Library of Congress

Alexandria Gazette.

VOLUME CVII.--NO. 248. ALEXANDRIA, VA., MONDAY EVENING, OCTOBER 15, 1906. PRICE 2 CENTS.

Habit-forming Medicines.

Whatever may be the fact as to many of the so-called patent medicines containing injurious ingredients as broadly published in some journals of more or less influence, this publicity has certainly been of great benefit in arousing needed attention to this subject. It has, in a considerable measure, resulted in the most intelligent people avoiding such foods and medicines as may be fairly suspected of containing the injurious ingredients complained of. Recognizing this fact some time ago, Dr. Pierce, of Buffalo, N. Y., "took time by the forelock," as it were, and published broadcast all the ingredients of which his popular medicines are composed. Thus he has completely forestalled all harping critics and all opposition that might otherwise be urged against his medicines, because they are NOW OF KNOWN COMPOSITION. Furthermore, from the formula printed on every bottle wrapper, it will be seen that these medicines contain no alcohol or other habit-forming drugs. Neither do they contain any narcotics or injurious agents, their ingredients being purely vegetable, extracted from the roots of medicinal plants found growing in the depths of our American forests and of well recognized curative virtues.

Instead of alcohol, which even in small portions long continued, as in obstinate cases of diseases, becomes highly objectionable from its tendency to produce a craving for stimulants, Dr. Pierce employs chemically pure, triple-refined glycerine, which of itself is a valuable remedy in many cases of chronic diseases, being a superior demulcent, antiseptic, antiferment and supporting nutritive. It enhances the curative action of the Golden Seal root, Stone root, Black Cherrybark and Bloodroot, contained in "Golden Medical Discovery," in all bronchial, throat and lung affections attended with severe coughs. As will be seen from the writings of the eminent Drs. Grover Coe, of New York; Bartholow, of Jefferson Medical College, Phila.; Scudder, of Cincinnati; Ellingwood, of Chicago; Hale, of Chicago, and others, who stand as leaders in their several schools of practice, the foregoing agents are *the very best* ingredients that Dr. Pierce could have chosen to make up his famous "Discovery" for the cure of not only bronchial, throat and lung affections, but also of chronic catarrh in all its various forms wherever located.

A Positive CURE

Ely's Cream Balm

is quickly absorbed.
Gives Relief at Once.

It cleanses, soothes heals and protects the diseased membrane. It cures Catarrh and drives away a Cold in the Head quickly. Restores the Senses of Taste and Smell. Full size 50 cts., at Druggists or by mail; Trial Size 10 cts. by mail.
Ely Brothers, 56 Warren Street, New York.

CATARRH

HAY FEVER

CIGARS.

Choice Plantation Perfecto La Rosica

SOLD EVERYWHERE

Hamilton & Co.,
CIGAR MANUFACTURERS,
Alexandria, Va.

DONT MERELY ASK

for flour Ask for

BEN-HUR FLOUR.

your biscuits and bread will be perfect.

F. S. HARPER, Distributor

TAYLOR QUALITY
(Best).

Our Ice Cream Soda

Doesn't "just happen" to be so good.

We make our own ice cream with pure ingredients only, special formula, special process and use only filtered water in our carbonator.

That's why!

Taylor's Pharmacy
616 KING STREET.

SOMETHING NEW EVERY DAY.

500 bound books just received for the boys and girls.

All the latest magazines and fashion books. Bon Ton, La Mode, Royal, Toilette, Delineator, Designer, Munsey, All Story, Railroad, McClure's, Ainslee, Harper's, Schribner's, Century, Smart Set, Ladies' Home Journal, Woman's Home Companion, Everybody's, American and all the others.

S. F. DYSON & BRO.,
SCHOOL BOOKS AND SCHOOL SUPPLIES,
508 King St., Next to Opera House.

Alexandria Gazette.

PUBLISHED DAILY AND TRI-WEEKLY AT GAZETTE BUILDING, 310 & 312 PRINCE STREET.

TERMS: Daily—1 year, $5.00; 6 months, $2.50; 3 months, $1.25; 1 month, 43 cents; 1 week, 10 cents.

Tri-weekly—1 year, $3.00; 6 months, $1.50 3 months, 75 cents; 1 month, 25 cents.

Contract advertisers will not be allowed to exceed their space unless the excess is paid for at transient rates, and under no circumstances will they be allowed to advertise other than their legitimate business in the space contracted for.

Marriage and death notices must be paid for in advance.

Resolutions in memoriam, of thanks, tributes of respect, resolutions adopted by societies or persons, unless of public concern, will only be printed in the paper as advertisements.

[Entered at the Postoffice of Alexandria, Virginia, as second-class matter.]

BURNING OF A STEAMER.

The steamer Hankow burned at her wharf at Hong Kong early yesterday morning. Hundreds of Chinese—men, women and children—perished and, the scenes aboard were agonizing, the shrieks of the victims rising above the roar of the flames and the din occasioned by efforts to save the unfortunates. With escape cut off, a fierce panic seized the 2,000 Celestials aboard and many lost their lives in the crush to reach the deck, being thus spared a more horible death. Others who managed to struggle to the deck, finding themselves beset by flames, jumped overboard and were drowned.

The Hankow, with 2,000 Chinese passengers and 7 Europeans, and a cargo included 300 bales of matting, 560 bales of raw silk and 400 bales of waste silk, arrived from Canton at 3 o'clock yesterday morning and shortly afterward moored at the warf.

Her chief officer reported to Captain Branch that the ship was afire. The captain then directed the chief engineer to turn on the water through the fire hose. This was impossible for the reason that within five minutes after the alarm had been given the Hankow was ablaze fore and aft.

Captain Branch then awakened the European passengers, who rushed down the gangway, the ladies in their night clothes.

The crew was compelled to leave the ship, which by this time was a vertitable furnace. The Chinese sterrage passengers were thrown into a frightful panic. Horrifying shrieks and cries to save their lives were heard, but aid could not reach them, owing to the inflammable nature of the cargo.

Responding to signals from the British cruiser Flora, the naval dockyard dispatched contingents of engines and assistance. The land and floating brigades of firemen made herculean efforts to extinguish the flames, which lesped to a height of more than 60 feet

The fire was brought under control at 6 a. m., at which time only the shell and hull of the Hankow remained. The gruesome work of recovering the dead was then begun. The fire fighters have already recovered 75 corpses. Many of them were huddled together and only singed, while others were incinerated beyond recognition.

There are many theories as to the cause of the fire. The first is that the blaze was due to the overturning of the lantern of a chinese boarding-house runner who came aboard seeking customers. The second was that an opium smoker accidentally set fire to matting; the third is that it was caused by the crossing of electric wires. A fourth theory, and one that is considered the most probable, is that the the fire was incendiary and was an outgrowth of a boycott against British river boats.

Killed in Automobile Accident.

An automobile accident, in which Louis Lieber, a chauffeur of New York, was killed and R. Fulton Cutting's two daughters saved themselves by jumping, occurred Saturday evening in the vicinity of Newburg, N. Y.

It was on one of the E. H. Harriman roads recently built along the eastern cliff of a section of the Ramapo range, near the new incline railway which leads to the new $1,000,000 residence now under construction for Mr. Harriman. W. H. McClellan, treasurer for Arden Forms' chain of stores in Orange county, saw an antomobile passing by as though running wild. He jumped into his machine and gave chase, but Lieber, in a Renault high-power runabout owned by C. B. Sloan, was not to be overtaken.

Through the wild mountain road, seventy-five feet above the meadows, at a sixty-mile clip, went Lieber, evidently making a record run from New York to Newburg. This piece of road has many sharp turns. At one of these the Misses Cutting, in Mr. Cutting's Laudellette car, with Chauffeur Dunn at the wheel, bound for Tuxedo, came like a flash in front of Lieber. The road being narrow, passing at such a speed was out of the question.

Mr. Dunn accepted the situation shouted to the ladies to hold on and went tearing up the mountainside, crashing into the rocks and catching to a tree by one forward wheel, which saved the car from turning and rolling down the mountainside.

The ladies jumped, but were not hurt. Lieber's only hope was the brake. This he applied, but with the terrific speed the car turned completely around, struck the rocks at the edge of the cliff and turned over, landing full upon the driver's chest, making a deep wound and wrecking the machine.

The car was raised and Lieber was released. He was placed in the Cutting car, and there was another wild run to Tuxedo, where Chauffeur Dunn, taking the dying man in his arms, proceeded to the office of Dr. Wise, only to find that he was too late. Mr. Lieber had breathed his last while in Mr. Dunn's arms.

It is said that the brakes had refused to work well of late on the left side, and the accident is attributed to this cause.

A cold is much more easily cured when the bowels are open. Keanedy's Laxative Honey and Tar opens the bowels and drives the cold out of the system in young or old. Sold by W. F. Creighton & Co., 401 King street.

Woman's Kidney Troubles

Lydia E. Pinkham's Vegetable Compound is Especially Successful in Curing This Fatal Disease.

Of all the diseases known, with which women are afflicted, chronic kidney disease is the most fatal. In fact, unless early and correct treatment is applied, the weary patient seldom survives.

Being fully aware of this, Lydia E. Pinkham, early in her career, gave exhausive study to the subject, and in producing her great remedy for woman's ills—Lydia E. Pinkham's Vegetable Compound—was careful to see that it contained the correct combination of herbs which was sure to control that fatal disease, woman's kidney troubles. Lydia E. Pinkham's Vegetable Compound is the only one especially prepared for women, and thousands have been cured of serious kidney derangements by it. Derangements of the feminine organs quickly affect the kidneys, and when a woman has such symptoms as pain or weight in the loins, backache, bearing-down pains, scalding or burning sensations or deposits in the urine, unusual thirst, swelling of hands and feet, swelling under the eyes or sharp pains in the back, running through the groin, she may infer that her kidneys are affected and should lose no time in combating the disease with Lydia E. Pinkham's Vegetable Compound, the woman's remedy for woman's ills.

The following letters show how marvelously successful it is.

Mrs. Samuel Frake, of Prospect Plains, N. J., writes:

Dear Mrs. Pinkham:—

I cannot thank you enough for what Lydia E. Pinkham's Vegetable Compound has done for me. When I first wrote to you I had suffered for years with what the doctor called kidney trouble and congestion of the female organs. My back ached dreadfully all the time, and I suffered so with that bearing-down feeling I could hardly walk across the room. I did not get any better, so decided to stop doctoring with my physician and take Lydia E. Pinkham's Vegetable Compound and I am thankful to say it has entirely cured me. I do all my own work, have no more backache and all the bad symptoms have disappeared.

I cannot praise your medicine enough, and would advise all women suffering with kidney trouble to try it.

Mrs. J. W. Lang, of 626 Third Avenue, New York, writes:

Dear Mrs. Pinkham:—

I have been a great sufferer with kidney trouble. My back ached all the time and I was discouraged. I heard that Lydia E. Pinkham's Vegetable Compound would cure kidney disease, and I began to take it; and it has cured me when everything else had failed. I have recommended it to lots of people and they all praise it very highly.

Mrs. Pinkham's Standing Invitation.

Women suffering from kidney trouble, or any form of female weakness, are invited to promptly communicate with Mrs. Pinkham, at Lynn, Mass. The present Mrs. Pinkham is the daughter-in-law of Lydia E. Pinkham, her assistant before her decease, and for twenty-five years since her advice has been freely given to sick women. Out of the great volume of experience which she has to draw from, it is more than likely she has the very knowledge that will help your case. Her advice is free and always helpful.

Lydia E. Pinkham's Vegetable Compound a Woman's Remedy for Woman's Ills.

Human Blood Marks.

A tale of horror was told by marks of human blood in the home of J. W. Williams, a well known merchant of Bac, Ky., He writes: "Twenty years ago I had severe hemorrhages of the lungs, and was near death when I began taking Dr. King's New Discovery. It completely cured me and I have remained well ever since." It cures Hemmorhages, Chronic Coughs, Settled Colds and Bronchitis, and is the only known cure for Weak Lungs. Every bottle guaranteed by E. S. Leadbeater & Sons, Druggists 50c and $1.00. Trial bottle free.

Shake off the grip of your old enemy, Nasal Catarrh, by using Ely's Cream Balm. Then will all the swelling and soreness be driven out of the tender, inflamed membrances. The fits of sneezing will cease and the discharge, as offensive to others as to yourself, will be cured when the causes that produce it are removed. Cleanliness, comfort and health renewed by the use of Cream Balm. Sold by all druggists for 50 cents, or mailed by Ely Bros., 56 Warren street, New York.

FOR OVER SIXTY YEARS

AN OLD AND WELL-TRIED REMEDY.—Mrs. Winslow's Soothing Syrup has been used for over sixty years by millions of mothers for their children while teething with perfect success. It soothes the child, softens the gums, allays all pain, cures wind colic and is the best remedy for Diarrhœa. Is pleasant to the taste. Sold by druggists in every part of the world. Twenty-five cents a bottle. Its value is incalculable. Be sure and ask for Mrs. Winslow's Soothing Syrup and take no other kind.

RUGS, CARPETS, LINOLEUM AND OILCLOTHS.

Now is the time to select your floor coverings.

We have a complete assortment of beautiful Velvet, Axminister, Tapestry and Ingrain Carpets in latest designs. Oilcloths and Linoleums at rock bottom prices.

Large and well selected line of 3 yd. by 4 yd. Art Squares in velvet, wool, Tapestry, Axminister and Smyrna qualities at all prices. See our line before buying.

9x12 Rugs from..... $4.25 to $30.00

M. RUBEN & SONS,
601 KING STREET.

OTTERBURN LITHIA WATER.—This water is indicated in all affections due to Uric Acid, Diathesis, Gout, Rheumatism, Stone in the Bladder, Kidneys or Liver Bright's Disease and Kidney Diseases of every form For sale by WARFIELD & HALL, Sole Agents Cor. Prince & Fairfax Sts

OTTERBURN LITHIA WATER.—We are agents fo this celebrated Lithia Water an keep constantly on hand a full and fresh supply. WARFIELD & HALL, Corner Prince and Fairfax streets

ITS FINE FOR FLOORS.—Our French Wax Finish Floor Oil. WARFIELD & HALL. Cor. Prince and Fairfax Streets

CAMPBELL'S SOUPS.—5 cents Tomato Chicken, Vegetable, Clam Chowder, and other varieties of soups just received by J. C. MILBURN.

REAL ESTATE.

For Sale.

Dwelling southwest corner of Washington and Wilkes streets, fronting 125 feet on each street, containing 13 rooms as follows:

1st floor: parlor, library, dining room, reception hall, kitchen and pantry, all large, well-lighted rooms.

2nd floor: five bed chambers, porcelean bath, tile floor.

3rd floor: three bed chambers.

Heated throughout by hot water, wired for electricity, automatic lighting. Porches on east, north and west. Large cellar.

An opportunity to purchase at a very low figure the the best arranged and most modernly equipped residence in Alexandria.

For further information apply to

M. B. Harlow & Co., Inc.,

(Exclusive Agents),

Real Estate, Loans and Insurance,

119 South Fairfax Street,
Alexandria, Va.

The Latest Hats.

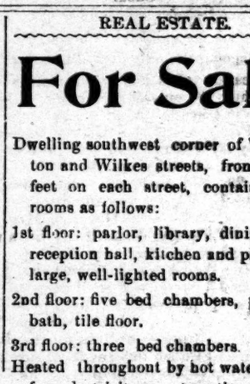

All the latest styles in Soft and Stiff Hats to be had of

HOWELL

412 KING STREET.

CHOICE HEAD RICE, new crop, just received by J. C. MILBURN.

DRY GOODS.

SWAN BROS.,

424-426 King Street.

Mail and Telephone Orders Promptly and Carefully Executed.

New Furnishings For Men.

Our Men's Furnishing Department is now crowded with all the new fall and winter haberdashery. We call special attention to the new Manhattan Shirts for fall and winter wear, New Outing Flannel and Muslin Night Robes, New Outing Flannel and Madras Pajamas, New Neckwear, New Collars and Cuffs, New Dress Shirts, New Fall-weight Underwear, New Winter Underwear, New Hosiery and Suspenders, New Dress Gloves, &c., &c.

New Manhattan Shirts, soft and stiff bosoms, each $1.50 and $2.00
Men's New Soft Madras Shirts, each 50c and..... $1.00
Men's New Fall-weight Underwear, garment 50c and..... $1.00
Men's New Muslin Night Robe, each 50c and..... 75c
Men's New Outing Flannel Night Robes, each 50c, 75c and $1.00
Men's New Madras Pajamas, suit $1.00, $1.50 and $2.00
Men's New Outing Flannel Pajamas, suit $1.00, $1.50 and..... $2.00
Men's New Fall Neckties, each 25c and..... 50c
Men's New Collars, 2 for..... 25c
Men's New Dress Shirts, each $1.00, $1.50 and..... $2.00
Men's New Winter Underwear, each 49c, 75c, $1.00, $1.50 and..... $2.50
Men's New Hosiery, pair 10c, 12½c, 25c, 35c and..... 50c
Men's New Dress Gloves, pair $1.00 and..... $1.50
Men's New Sweaters, each 50c, $1.00, $1.50, $2.50 and..... $3.50
Men's New Cardigan Jackets, each $1.00, $1.50, $1.98, $2.50 and..... $3.00
Men's New Blue Flannel Shirts, collars attached, each $1.00, $1.50 and..... $2.50
Men's New Blue Flannel Shirts, without collar, each..... $1.50
Men's New Fancy Vests, each $1.50, $2.50, and..... $3.00
Men's New White Pique Vests, each $1.50 and..... $2.50
Men's New Leather Suit Cases, each $2.75, $3.50, $4.50 $5.00, $6.00 and..... $8.50
Men's New Leather Hand Satchels, each $1.75, $2.50, $3.50, $4.50, $5.00 and $6.00
Men's New Leather Pocketbooks, each 25c, 50c, 75, $1.00, $1.50, and..... $2.50
Men's New Umbrellas, each $1.00, $1.50, $2.50, $3.50, $5.00, $6.00 and..... $7.50

REAL ESTATE AND INSURANCE

For Sale.

That desirable and nearly new THREE-STORY BRICK DWELLING No. 227 South Pitt Street, opposite St. Paul's Church, containing 8 rooms and every modern convenience. In fine condition. Possession at once. For price and terms apply to . . . .

JOHN D. NORMOYLE

Room 3, Alexandria Nat'l Bank Bldg.,
N. E. Cor. King and Royal Streets,
Bell 'Phones 224. Capital City 'Phone 124.

LEGAL NOTICES.

NOTICE—Having qualified as administrator of the estate of SINA A. VINCENT, deceased, all persons having claims against said estate are hereby notified to present the same duly verified to me for settlement, and all persons indebted to said estate are hereby notified to make prompt payment of such indebtedness to me.

MILLARD P. VINCENT
Administrator.
oc8 10t

NOTICE.—Having qualified as administrator of the estate of ROBERT DARNELL, deceased, all persons having claims against said estate are hereby notified to present the same, duly verified, for settlement, and all persons indebted to said estate are hereby notified to make prompt payment of such indebtedness to my sister, Miss Hattie Darnell.

HENRY DARNELL,
Administrator.
oc9 10t*

J. C. Gates,

NO. 111 SOUTH PITT STREET,

Plumber and Gas Fitter, Steam and Hot Water Heating.

All work guaranteed and prices moderate.
sep29 1m

JUDGE C. E. NICOL, President.
WM. B. SMOOT, Vice President.
S. RUSSELL SMITH, Vice do.
JOHN A. MARSHALL, Vice do.
T. C. SMITH, Cashier.

Commercial Department.
Savings Department.
Safe Deposit Department.

We invite the young, the ladies, the workingmen, in fact all who desire to save some money to call and discuss with us the SAVINGS feature. However small your deposit may be act TODAY.

Alexandria National Bank,
CORNER OF KING AND ROYAL STREETS.

ESTABLISHED 1844 BY JAMES F. CARLIN.

Carlin-Hulfish Company, (INC.,)

— WHOLESALE —

Hardware, Cutlery,

GUNS, LOADED SHELLS, BAR IRON, NAILS, WIRE

Worth Hulfish, Pres. and Treas. Geo. B. Carlin, 1st Vice Pres.
Jas. F. Carlin, 2nd Vice. Pres. Geo. W. Hulfish, Secretary.
David N. Hulfish, Assistant Secretary.

DRY GOODS

Now For the Biggest Business in Our History.

The goods and values are here. This is not a store that lags or watches or waits. It takes its rightful stand in the centre of the arena of merchandising, progressive and aggressiveness. No doubt you came and took a glimpse at the broad and diversified display of fall goods at our opening. Many, very many, complimentary remarks were made upon the success of our efforts, but it was impossible to make a full showing of the immense stocks in the various departments. We are now ready for the biggest fall and winter business in our history.

A Series of Exceptional Values in

New Suits, Skirts and Coats.

Stunning New Mannish Single-breasted Sack Coat Suits for women. The coats have two side and breast pockets; revers cut on a man's coat pattern and center vent in back, all lined with satin. The skirts are strictly tailored, with pleated fronts; actual value, $18. Sale price, $12.49.

Women's Fall Skirts of voile and chiffon Panama, in black, blue and gray; all new pleated models, cut to fit tight over the hips; all finely tailored. In these skirts are $8 and $10 values. Prices $5.98 and $6.98.

New Fall Ladies' Coats of plain covert and novelty mixtures in various designs; the smart, full cut, 48-inch lengths that will be very popular; finished with broad strapping of same materials. Prices this week are $6.98, $8.98, $10.98 and $12.98.

Handsome line of New Fall Coats for Misses and Children, in sizes 6 to 14 years; very jaunty styles; plain and novelty cloths. These are all the new full lengths; elegant bargains at $4.98, $5.98, $6.98 to $10.98.

Ladies' Raincoats in tans, grays and blacks, $10.98, $12.98 and $14.98.

D. Bendheim & Sons,

316 King Street

General Insurance Agency.

LAURENCE STABLER,

Room No. 4, Burke & Herbert Bldg.

The companies represented in this office have assets of over $100,000,000. Among others are:

Hartford Fire Insurance Co.
Liverpool & London & Globe.
Ætna Insurance Co.
Northern Assurance Co.
Springfield Fire & Marine.

Prompt attention given to adjustment of losses and all matters connected with insurance. oct1 1yr

MOYAM GUNPOWDER TEA 50c and 60c extra good for price, just received by J. C. MILBURN

AMUSEMENTS.

OLD FAIR GROUNDS,
ALEXANDRIA,

SAT., OCT. 20

FRANK A. ROBBINS

A NEW ALL FEATURE SHOWS

A CIRCUS THAT IS A CIRCUS

THE DIVE OF DEATH

TRIBUNAL OF NATIONS SPECTACLE OF HISTORICAL INTEREST. A MILITARY ENSEMBLE REPRODUCING LIFE LIKE NAPOLEON, DUKE OF WELLINGTON AND GEO. WASHINGTON.

MENAGERIE 50 CAGES AND ELEPHANTS.

JUMBO JEBUSALEM, THE GIANT EGYPTIAN CAMEL.

HIPPODROME ROMAN RACES.

60 OTHER PERFORMERS IN BIG NEW FEATURE ACTS. 60

PARADE AT 10 A. M. DAILY. RAIN OR SHINE.

TWO PERFORMANCES AT 2.00 and 8.00 P. M.
(2)
oc13 6t

BUILDING MATERIALS.

[ESTABLISHED 1832.]

HENRY K. FIELD & CO.

Successors to JOSIAH H. D. SMOOT.

Lumber and Mill Work OF ALL KINDS.

Lime, Cement and Plaster

Office and Yard 115 N. Union street.
Factory No. 111 N. Lee street.
Material Delivered FREE in the city.

SMOOT & CO

(Successor to J. Rector Smoot & Co.)

STEAM FLOORING AND PLANING MILL.

Manufacturers of DOOR AND WINDOW FRAMES, MOULDINGS, &c.

DEALERS IN LUMBER, SHINGLES, LATHS, NAILS, LIME, CALCINED PLASTER and CEMENT

No. 25 north Union street, Alexandria, Va.

Lumber delivered free in the city.

New and Second Hand School Books

FOR THE PUBLIC AND PRIVATE SCHOOLS AT

R. L. Carne & Co's

703 KING STREET.

A Large Line of SCHOOL SUPPLIES Just Received.

All Books Covered.

GALVANIZED TUBS, BUCKETS and OIL CANS just received by J. C. MILBURN.

Alexandria Gazette
SIC SEMPER TYRANNIS
AND VIRGINIA ADVERTISER

MONDAY EVENING, OCT. 15, 1906.

MAXIM GORKY, the Russian author and socialist, together with his "companion," Mme. Andrieva, sailed from New York Saturday on the steamship Princess Irene for Naples and Genoa under the name of Mr. and Mrs. Pickhoff. Gorky refused to state what his opinion of America and Americans is, while his "companion" said that "Americans did not understand—thats all." But Americans do understand, and that is the reason Gorky and the woman who masqueraded as his wife were snubbed and left severely alone by respectable people just as soon as it became known that the woman was not his wife. Their traveling together in this country as man and wife while Gorky's wife was living in Russia, was a piece of arrogant and insulting impudence and by right they should have been arrested and imprisoned for indecent conduct.

THE NEW Danish tariff bill reduces the duty on necessities and increases the rates on luxuries and places on the free list petroleum, salt, coal, chemicals, gums, tar, tallow, hoop and bar iron and thread. The United States Congress persists in retaining a prohibitive duty on necessities so that the protected trusts can control prices and maintain them at the highest point possible, and allows luxuries like diamonds and champagne to be imported at low rates. If voters feel that the greatly increased cost of living, by reason of the tariff protecting the trusts from competition, has not been made up to them by increased wages or greater profits in business, the opportunity to revise the tariff is now open by voting for the democratic candidate for Congress, who is pleged to revision, instead of the republican candidate who is pleged to stand pat.

AN URGENT call for more troops in the Philippines is made by Major General Leonard Wood in a report which the War Department has just received. His argument is so strong that it has set the general staff by the ears. Some of the statements in the report are so radical that it is certain that nothing like a peaceful condition can be expected in the archipelago for years to come, possibly not until the present generation of Filipinos has been exterminated. This has been predicted by the knowing ones since the beginning. On June 30 there were 20,048 men in garrison at various points in the islands. General Wood declares he must have artillery and at least one squadron from each of the cavalry organizations of the United States army.

SUIT for $15,000 damages was brought at Norristown, Pa., Saturday against Dr. Ellwood Corson, one of the oldest and leading physicians of the town, by Patrick Naylon. The latter alleges that his wife fell and fractured her arm, and that Dr. Corson stated there was no fracture and treated the arm accordingly. He further alleges that Mrs. Naylon's hand is now badly deformed and she may never have the proper use of it. Suits like these are calculated to make physicians a little more careful in their diagnoses.

ABOUT the only friends of the trusts are the friends of the tariff; and these friends of the tariff would never revise it in the interest of the people. Yet they are crying out that the tariff should be revised only by the friends of the people instead of the friends of the trusts? And wouldn't it be better to revise it now than at some indefinite future time? "The present time's so sick that present medicine must be ministered" to aid those who are suffering from the protected trusts' high prices.

From Washington.

[Correspondence of the Alexandria Gazette.]

Washington, Oct. 15.

United States Supreme Court today denied the motion for a rehearing in the case of former Senator Joseph Ralph Burton, of Kansas, convicted of practicing for pay before the Postoffice Department while a Senator of the United States. He will now have to serve six months imprisonment in the Iron county Mo., jail and pay the $2,500 fine assessed by the federal court at St. Louis. The court last May sustained the verdict of the lower court, but Burton's attorneys obtained leave to file a motion for rehearing. Today's action disposes finally of the case and removes any possible chance of Burton's legally escaping punishment.

The Department of Justice has decided to investigate thoroughly the charges of the existence of slavery in several Southern states. Assistant Attorney General Russell, will leave Thursday for Alabama and then go on to Florida. Miss Emma Sterling, of Tampa, Secretary of the Humane Society of Florida, who came here in person to secure the governments assistance in eradicating the evil which she says exists in an aggravated form, is going over the case very carefully with Mr. Russel today.

For the first time in its history, the Supreme Court of the United States today found itself called upon to consider a lynching case. Behind this tragedy are the race troubles of the South. Sheriff J. F. Shipp, of Chattanooga, Tenn., the principal defendant, and nine deputies and seventeen alleged members of a mob were cited to show cause today why they should not be judged in contempt because Ed Johnson, a negro rapist, was lynched by this mob after he had been given a stay of execution by the Supreme Court of the United States. Judge McReynolds, who tried the negro, is in Washington giving his moral support to Shipp. "The impression seems to be," said Judge McReynolds this morning, "that the people of Chattanooga are doubtfull about the guilt of Johnson, and that they condemn Sheriff Shipp. This is not so. That the electors of Hamilton county are loyal to Captain Shipp and believe he did his full duty on the night Johnson was hanged is evidenced by the fact that last August he was re-elected sheriff by a majority of 1,500, the greatest ever given a candidate for the office." The answer filed by Judge Harmon for Sheriff Shipp and his deputies raised the question of jurisdiction. In the answer the defendants maintain that they should not be required to answer before the Supreme Court of the United States "because they are advised and believe that said charges, even if true, would be, and ought to be treated as crimes under the laws of Tennessee." They answer that they have done nothing against the authority or dignity of the Supreme Court of the nation but are cognizable only by the Supreme Court of Tennessee, which, they maintain, has full power and authority. They claim that the petition for a writ of habeas corpus was not filed by Johnson in good faith; that the Circuit Court of the United States had no authority to entertain the petition, as, they say it would interfere with the proceedings of the State court. They finally enter a denial of the charges against them.

The answer of the Sheriff and his deputies was filed first and those of the other defendants were presented to the court separately. The other defendants enter general denials of the charges of lynching the negro.

The question of jurisdiction being raised all the proceedings have been postponed in order to allow the Department of Justice time to prepare a reply. Solicitor General Hoyt said he could not be prepared to continue the case until December.

President Roooevelt received a call this morning from a delegation of Chicago commission men who are in town to protest against the course of the express companies entering their city in refusing to handle carcasses of calves killed by the farmers along their lines of route. According to the commission men the express companies are playing into the hands of the big packing concerns by refusing to ship to the Chicago market calves which do not bear the government stamp. Before calling upon the President the Chicago protestants visited the Department of Agriculture and asked Secretary Wilson if the express companies were acting within the law in refusing to handle the farmers' meat products. The Secretary assured them that there is nothing in the meat inspection regulations which revuires the express companies to make such a ruling.

Senator Allee, of Delaware, today accompanied his colleague, Senator Dupont, to the White House to present him to the President. Senator Dupont was elected while absent in Europe and this was the first occasion he has had to present his respects to the Chief Executive since his return. He said that he was no longer connected with the Dupont Powder Company, which was under investigation by the Senate appropriations committee last session.

Solicitor General Hoyt made a motion in the Supreme Court of the United States today to advance the hearing in the fertilizer trust cases to as late a day as possible before the Thanksgiving holidays. The motion was taken under consideration. The case is on habeas corpus proceedings in which the defendants seek to avoid trial in Tennessee.

The battleship Louisiana with Secretary Taft, Assistant Secretary Bacon and Mrs. Taft and Mrs. Bacon on board is expected to arrive at Hampton Roads tomorrow evening. The party will be once transferred to the Dolphin which will bring them up the Potomac to Washington.

Negro College Dynamited.

Harrell College, a negro institution at Seneca, was blown up by dynamite about midnight Friday. J.F. Williams, a negro minister, is president of the college, and it is supported by Northern white people. He went to Seneca from Abbeville several years ago, and it is said, made himself objectionable to the white people. He advised the negroes not to work for the white people. A letter of warning was sent him to leave Seneca, but he ignored it. Dynamite cartridges were placed under each corner of the college building by unknown parties, and when the clock struck midnight the dynamite was exploded, partially wrecking the building.

More Hazing.

Annapolis, Oct. 15.—Rear Admiral Sands, Superintendent of the Naval Academy, today received a further statement from the board of investigation which disclosed the case of hazing against midshipman Robert P. Guiler, of Calais, O., Third class. Guiler is charged with having assumed unwarranted and unauthorized authority over fourth classman Chevalier, of Massachusetts. Admiral Sands is awaiting a statement from young Guiler after which he will consider the form of punishment to be.

Death of Rev. Sam. Jones.

Little Rock, Oct. 15.—Rev. Sam Jones the noted egangelist, of Cartersville, Ga., died of heart disease this morning on an eastbound Rock Island train at Perry, Ark.

Samuel Porter Jones, familiarly known as "Sam Jones," was born in Chambers county, Alabama, October 16, 1847. He began life as a lawyer, but subsequently became a minister of the M. E. Church South, and was for years engaged as an evangelist.

Affairs in Cuba.

Havana, Oct. 15.—Gov. Magoon has posponed the first stick into the Cuban hornet-nest by his announcement that he will appoint no cabinet at the present time.

Gov. Magoon has the situation well in hand and is prepared to deal quickly with any individuals who seek to make trouble.

Speaker Joe Cannon and Congressman James Watson, of Illinois, made political speeches to a throng of Virginians at Wytheville, today. They went to Bristol on a special train to speak there tonight.

News of the Day.

Slight earthquake shocks were felt in Baltimore county, Md., on Saturday and yesterday.

Loaded with European emigrants for the Southern States a steamship will sail from Bremen on October 18 direct for Charleston, S. C.

An extraordinary session of the French parliament has been convoked for October 25 to deal with the church and state separation question.

Samuel Gompers, president of the American Federation of Labor will make speeches in New York in advocacy of the election of W. R. Hearst as governor.

Chas. Shiveley, supreme chancellor of the Knights of Pythias, will recommend to the Supreme Convention the consolidation of the Rathbone Sisters and the Pythian Sisterhood.

The conflict between church and State in Spain is growing worse and the Minister of Justice proposes that the bishops interpellate the government on the question of civil marriages at the reassembling of parliament.

The Interparliamentary Council is considering the Williams resolution providing for the payment of salaries to members of The Hague court and prohibiting them from acting as counsel before the arbitration court.

In a breeze blowing 15 miles an hour, 17 balloons started yesterday in the international race for the cup offered by Emperor William. They were sent up from within an inclosure at Tegel, six miles northwest of Berlin.

The Chicago American League team won the sixth and what proved the deciding game of the world's championship with the Chicago Nationals, at Chicago yesterday, by a score of 8 to 3. The Sox had won Saturday's game.

Benjamin Bolin and Mrs. Fannie James were married at Fulton, Mo., Saturday, the groom being the bride's ninth husband. He is 40 and she is 42 years old. The bride of Saturday has been divorced from eight husbands, seven of whom are still living, the other one being dead.

While preparing a light luncheon, Mrs. Josephine Benton, aged 18 years and a bride of two months, came in contact with the flames of a gasoline stove in the kitchen of her home, 2935 Hudson street, Baltimore, about 2:30 o'clock yesterday afternoon and sustained fatal injuries.

Mrs. Ada Mahaffey, of Latonia, Ky., yesterday morning shot and mortally wounded Dr. F. W. Kolthoff, at Oklahoma, a suburb of Covington. Mrs. Mahaffey previously had threatened to kill Dr. Kolthoff, whom she charged had ruined her health by giving her the wrong kind of medicines.

With a deafening report a boiler of the government boat Slackwater exploded late Saturday, at Pittsburg, completely wrecking the vessel, killing three men, injuring six others and creating havoc in Lock No. 4, where the boat was lying when the accident happened. A derrick boat lying alongside the steamer and some reconstruction work being done at the dam was considerably damaged by the explosion.

The leaving of a favorite at the post resulting in one of the worst riots in the history of the French turf at the Longchamps course yesterday. Men and women were assailed and injured, shots were fired, and the mob, in the excess of its fury, resorted to incendiarism, joyfully burning the betting booths and twice attempting to set fire to the grand stand. The cause of the rioting was the crowd's belief that there had been a false start.

Benjamin F. E. Bauscher in an application for a divorce filed in Reading, Pa., deplores an unusal condition of affairs. Since May 30, 1899, he alleges that his wife, Ellen, has refused to speak to him. They were married at Norristown October 19, 1871, coming to Reading, where they have since resided. Nine years ago, he says, her treatment forced him to leave her and two years later she forgot that she ever knew him, having treated him since as a total stranger.

The seventeen-months-old baby girl of Mr. and Mrs. S. G. Rhodes, of Chamberlin, S. D., had a narrow escape from being carried away to be fed to eagles Saturday. The little girl was left to play while her mother went about her household duties. Soon the mother heard the child scream, and running to the door, saw a great eagle with its claws fastened in the baby's dress. The woman seized a broom and ran at the bird, which flapped its wings in her face and held on to the baby. The woman hammered away at the bird until it dropped the child and flew away.

An unhappy love affair made life seem not worth living to Jesse Cress, 21 years old, of Roxborough, Pa., and he was found dead in bed early yesterday with the gas turned on. The tip of the gas burner had been removed and the windows and keyhole stuffed with cotton. Cress was engaged to a wealthy Germantown girl, whom he met while traveling as an attendant to her invalid father. For a time the young man's suit prospered, but a lover's quarrel and opposition on the part of the girl's father led to a separation. Cress brooded over the affair until he finally determined to commit suicide.

After bidding members of his family good-bye yesterday afternoon, James A. Jones, aged forty-one years, of 1231 Pennsylvania avenue, Washington, went to the corner of Pennsylvania avenue and Thirteenth street southeast and slashed his throat with a small penknife, making a wound that is not considered serious. The act was witnessed by May, his sixteen-year-old daughter, who had followed her father from the house. Jones, family recently moved to Washington from Maryland. It is said he has recently worried a great deal over financial matters, and to this is attributed his attempt to end his life.

Dead from exposure, hidden among the rushes of Gray Duck Bay, several miles below Detroit, Mich., the bodies of Stephen A. Stuart, aged forty-one, and Mrs. Mary Caldwell, aged thirty-five, his sister-in-law, were found yesterday morning. Stuart's body was on the floor of the boat. The woman still gripped an oar, showing that she had continued the struggle after Stuart fell exhausted. Her head was hanging over the side of the boat. They left Ford, a suburb, Saturday to fish. The boat was blown down the river, and that night the thermometer dropped to 25 degrees above zero. It is believed they drifted into the bay, were unable to extricate themselves in the darkness and succumbed to the cold.

Virginia News.

Mrs. Chas. N. Chelf died suddenly at Culpeper Saturday in the sixty-second year of her age.

Representative J. E. Watson, of Indiana, and Speaker Cannon will speak in Wytheville and Bristol in behalf of Congressman Slemp today.

W. E. Scrugga, of Thurman, W. Va., was found dead in a room at Ford's Hotel, in Richmond, Saturday about noon as a result of blowing out the gas.

Miss Grace Arents, a niece of the late Maj. Lewis Ginter, is at the head of a movement to establish a sanitarium for the free treatment of dependent consumptives in Richmond.

In the United States Circuit Court in Richmond, Saturday in the suit against the Southern Railway for violating the safety appliance law, the road was ordered to pay $100, the limit.

Mr. Charles W. Littleton, of Clarke county, and Miss Portia Fletcher, daughter of Joshua C. Fletcher, of Bluemont, Loudoun county, were married Friday by Dr. I. B. Lake, pastor of the Baptist Church.

Joachim Fetzer, aged seventy-eight, a veteran merchant of Winchester, died at his home near there Saturday, after a long illness. Mr. Fetzer was a native of Shenandoah county, but had lived in Winchester the greater part of his life.

The Rev. Dr. J. W. Rosebro, for six years pastor of the Presbyterian church of Fredericksburg, tendered his resignation yesterday. He said that as president of the Fredericksburg College he could not give both institutions proper attention.

Invitations have been issued for the marriage of Miss Alice Nutt Wise, daughter of Mr. and Mrs. William Newton Wise, to Mr. William Preston Gibson, which is to take place Thursday evening, October 25, in the Presbyterian Church, Leesburg.

Dr. and Mrs. J. W. Lupton, of Leesburg, have announced the engagement of their daughter, Millicent, to Rev. Charles Turner Caldwell, D. D., of Waco, Tex. The wedding is to take place in the Presbyterian Church, at Leesburg, on October 25.

The Oak Grove Pleasure Club, of Henrico, was arraigned in the Circuit Court Saturday for accepting a member under twenty-one years of age and selling him whisky. The evidence being conclusive, the charter of the club, as well as its license, was revoked by Judge Clopton, of Manchester, sitting for Judge Scott, the resident judge.

Fire of unknown origin did several thousand dollars' damage in the bachelors' quarters at Fort Monroe Saturday. The flames started in the basement and when discovered had eaten their way through the first and second floors of the building. The Fort Monroe company was called out, and after a stubborn fight extinguished the flames.

The engagement has been announced of Miss Anne Gordon Keith to Edward M. Spilman, of Warrenton. Miss Keith is the daughter of the late Isham Keith, of Woodbourn, and niece of Judge James Keith, president of the Court of Appeals of Virginia. Mr. Spillman is the son of the late Luther Spilman, of Richmond, and nephew of Judge E. M. Spilman, of Warrenton. The marriage will take place at St. James' Episcopal Church December 12.

Cuba.

At noon Saturday Secretary Taft transferred the government of Cuba to Charles E. Magoon, the only formality being the publication of a gazette extraordinary, in which the outgoing governor stated: "By direction and with the authority of the President of the United States, I hereby lay down the office of provisional governor of Cuba, assumed by me August 29, and turn the same over to Charles E. Magoon, my successor."

In his proclamation Governor Magoon said: "The policy declared and the assurances given by Secretary Taft will be strictly adhered to and carried out. As provisional governor I shall exercise the powers and perform the duties provided for by the third article of the appendix to the constitution of Cuba for the preservation of Cuban independence and the protection of life and property. As soon as consistent with the attainment of these ends I shall seek to bring about the restoration of the ordinary agencies and methods of government under the other and general provisions of the Cuban constitution. All the provisions of the constitution and laws which for the time being would be inconsistent with the exercise of the powers provided for by the third article of the appendix must be deemed to be in abeyance. All the other provisions of the constitution and laws continue in full force and effect."

Secretary Taft and Assistant Secretary Bacon left Havana Saturday evening on board the battleship Louisiana.

Daughters of the Confederacy.

The convention of the Virginia Division of the Daughters of the Confederacy, which met Monday at Wytheville, adjourned late Friday night after electing the following officers: President, Mrs. W. R. McYenney, Petersburg; first vice president, Mrs. C. B. Tate, Draper Valley; second vice president, Mrs. John H. Fulton, Wytheville; third vice president, Mrs. James MacGill, Pulaski City; fourth vice president, Mrs. Cabell Smith, Rocky Mount; recording secretary, Miss Nellie Preston, Seven Mile Ford; corresponding secretary Miss Annie Mann, Petersburg; registrar, Miss Elvira A. Jones, Roanoke; historian, Mrs. J. E. Robinson, Richmond; custodian, Mrs. J. H. Timberlake, Richmond; treasurer, Mrs. J. E. Alexander, Alexandria.

The convention will be held at Norfolk, and probably in June instead of October next year.

Marriage at Upperville.

Miss Ida Dulany Beverley, daughter of Mr. and Mrs. Hill Carter Beverley, of Essex county, and Mr. William Harrison Wellford, of Sabine Hall, Richmond county, were married at Upperville at noon last Tuesday in the Episcopal church by Rev. Arthur Johns. The best man was Mr. Armistead Wellford, brother of the groom, and the maid of honor was the bride's sister, Miss Rebecca Beverley. The ushers were Mr. Harry D. Belt, of Baltimore; Mr. H. Rozier Dulany, jr., of Washington, and Messrs. Shackelford and Taylor, of Norfolk, and McCandish, of Washington. The bridemaids were Misses Carolyn and Elsie Wellford, of Richmond county, Va.; Miss Roberta Beverley, sister of the bride; Miss Grace Lemmon, of Baltimore, and Miss Eliza Mason.

Today's Telegraphic News

Miss Krupp's Wedding.

Essen, Germany, Oct 15.—In the little chapel erected especially for the purpose on the magnificent grounds of the Krupp mansion, the religious ceremony was performed today which made Bertha Krupp, the richest woman in the world, the bride of Lieut. Gustav von Bohlen und Halbach, a penniles German noble. The civil ceremony which legally made the couple man and wife was performed Saturday afternoon.

Although the ceremony was performed in the presence of Kaiser William, representatives of many noble families and aristocratic personages, simplicity was the keynote of the whole wedding. Despite the great wealth of the bride, there was no display of extravagance either in her costume or the decorations. Mingling with the aristocratic and royal wedding guests were deputations of working men representing the employees of the great Krupp industries. Fifty workingmen were in the wedding party and they attended not only the church ceremony but the wedding banquet.

Fraulin Krupp departed from the usual custom of wearing a white wedding gown, and her dress was a simple affair of crepe de chine of lilac color. Two instead of the eight pages usually used at the fashionable weddings bore her train. The bridegroom, according to German custom, wore evening dress.

When the ceremony had been concluded Kaiser William, wearing the uniform of a field marshal, saluted the bride, kissing her on both cheeks. He then congratulated the groom and spoke to Madame Krupp.

A simple wedding banquet was served in the dining room of the Krupp mansion. In an eloquent speech in which he dwelt upon his friendship for the late Baron Krupp, Bertha's father, the Kaiser proposed the health of the young couple.

The bride later made a pilgrimage to the blacksmith shop formally operated by her greatgrandfather and placed a wreath upon a bust erected to his memory.

The marriage will be the occasion for granting many favors to the employees at the Krupp works, and the festivities will extend over a period of two weeks.

The groom will become the head of the Krupp works.

Among the wedding presents received were remembrances from several royal personages. Kaiser William presented a golden cup inscribed with his initials and Sultan Abdul of Turkey sent a diamond necklace to the bride.

Lieut. von Bohlen, who was connected with Germany's diplomatic corps at Rome, brought from that city an autographic letter from Pope Pius X addressed to the bride, wishing her long life and happiness and invoking the Divine blessing on the couple.

Madame Krupp's wedding gift was an automobile and four thoroughbred horses.

Ask Annulment of Election.

Paris, Oct. 15.—Count Boni de Castellaine, whose political and marital troubles have been the subject of so much discussion through France and the United States, may not be allowed to resume his seat in the House of Deputies without a further political fight, although he had twice been returned as victor in the elections. A petition has been presented to Minister of the Interior Clemencean by the republican groups of the district in which Boni was elected asking that his second election be annulled on the grounds that many irregularities were committed by his supporters. Castellaine was elected in the general election but his victory was annulled on grounds of fraud. In the special election which followed he was again successful. It is the special election which his opponents are trying to have overthrown.

Dr. Brouwer on the Stand.

Toms River, Oct. 15.—Dr. Brouwer, charged with poisoning his wife, created the greatest attention of the trial when he was suddenly called to the stand shortly before noon. He broke down completely when questioned in regard to his relations with his wife, and cried like a child. All the emotion which he restrained during the trial overcame him when he was called on to tell his story. His story was told between sobs as he struggled for mastery of his feelings.

Supreme Lodge Knights of Pythias.

New Orleans, Oct 15.—The twenty-fourth convention of the Supreme Lodge Knight of Pythias and the Biennial Encampment of the Uniform Rank opened here today. Several thousand Pythians arrived here today. The formal opening of the convention will take place at four o'clock today when the camp will be opened on behalf of the order by Supreme Chancellor Chas. Shiveley, of Richmond, Va. The dress parade will come off at five o'clock.

Killed in Railroad Accident.

Paris, Oct. 15.—Twelve bodies have been removed from the wreck of a passenger train which was run into by a locomotive last evening whil standing in the station of Epernon, department of Eure-et-Louire. It is said fifty of the passenger were seriously injured, at least fifteen of whom are not expected to recover. The engineer and firemen of the locomotive which was running light, have been arrested on a charge of criminal carelessness.

Damage Suit Settled.

Dublin, Ireland, Oct. 15.—Richard Croker has settled the suit for damages for libel brought by him against the London Magazine out of court. It is stated unofficially that the editors of the magazine are ready to apologize for the article and pay all expenses of the suit, and that Croker has agreed to such a settlement, dropping his claim for damages.

Entombed in a Mine.

London, Oct 15.—Two hundred miners have been entombed in the Durham Collieries at Wingate by an explosion and it is feared many have been lost. Thirty men have been rescued and 24 bodies have already been removed and rescuing parties are at work seeking to reach any of the miners who may still be alive.

Is the Moon Inabited.

Science has proven that the moon has an atmosphere, which makes life in some form possible on that satelite; but not for human beings, who have a hard enough time on this earth of ours; especially those who don't know that Electric Bitters cure Headache, Biliousness, Malaria, Chills and Fever, Jaundice, Dyspepsia, Dizziness, Torpid Liver, Kidney complaints. General Debility and Female weakness. Unequalled as a general Tonic and Appetizer for weak persons and especially for the aged. It induces sound sleep. Fully guaranteed by E. S. Leadbeater & Sons, Druggists. Price only 50.

DRY GOODS.

Lansburgh & Bro

Washington's Favorite Store.

MONEYBAK

Patented Selvage

Silks.

Will these silks wear? This is a question we are asked daily.

When asked about the Moneybak Patented Selvage Silks we unhesitatingly say yes, because they are the rich, old-fashioned kind that our grandmothers used to wear. Our leader, 34 inches wide,

$1.50

Lansburgh & Bro.,

420 to 426 Seventh Street,
417 to 425 Eighth Street,
WASHINGTON, D. C.

Resigned.

Berlin, Oct. 15.—Prince Alander von Hohenlohe-Schilling has resigned his position of president of the District Alsace as a result of the criticism from the throne over his publications the memoirs of the father, the late Chancellor Hohenlohe. This publication has aroused the greatest interest throughout Europe. Among others things it contains an extract from the late Chancellor's diary relating to differences between Kaiser Williams and Prince Bismarck which had to Bismarck's retirement. The Kiser was furious when he read of the publication. As the anger of the Kaiser over the publica ion was well known, the resignation of Prince Hohlehoe has caused little surprise.

Professor Charles Michaels, pioneer bandmaster, dropped dead in Newport, Ky., Saturday playing a dirge for his friend, Emil Christian, whose sudden death occured Wednesday while the marriage ceremony of Michaels' son was being performed.

In a trolley collision at the Baltimore and Ohio Railroad crossing on east Main street, Uniontown, Pa., today, eight passengers were badly injured. Their condition is pronounced critical.

Criminal proceedings against the International Harvester Company, said to be a trust, were begun by the assistant attorney general of Kansas Saturday.

William E. Corey, president of the Steel Trust, positively denies that he is to marry Mabelle Gilman, the actress, who caused his wife to divorce him.

Governor Magoon announced yesterday that he would postpone indefinitely the naming of a Cuban cabinet.

At the metal exchange today the prices of copper and tin were advanced.

Many a man of humane impulses, who would not willingly harm a kitten, is guilty of cruelty where his own stomach is concerned. Overdriven overworked, when what it needs is something that will digest the food eaten and help the stomach to recuperate. Something like Kodol For Dyspepsia that is sold by W. F. Creighton & Co., 401 King street.

New York Stock Market.

New York, Oct. 15.—Price movements on the stock market during the first hour were on the down grade. Practically the entire market was simply another shifting in position by the western traders whose change from the Bull to the Bear side left the market without demand. London did very little buying, about 15,000 shares on balance.

The Market.

Georgetown, Oct. 15.—Wheat 65 73

Letter to Harlow Brothers

Alexandria, Virginia.

Dear Sirs: It is a great thing for a merchant to have the exclusive sale (in his region, of course,) of anything wanted by everybody.

There are two ways to treat such goods. One is: put the price up and make big profit. The other way is: be fair and make more.

Devoe is the paint that takes least gallons and costs least money a house, a job, a year, a lifetime—no matter how you reckon your costs, except by the gallon—Devoe is the best care-taker and costs least money.

Don't forget that the principal part of the cost of paint is putting it on. Less gallons, less cost. Don't forget that another principal part of economy is long wear; less gallons, less cost and long wear.

It is a great thing to have the exclusive sale of popular goods, of goods that make friends, of goods that enrich both buyer and seller. Devoe is perhaps only ten per cent. better than one or two others; but ten is a plenty—it's 200 or 300 better than many.

There's many a merchant who hasn't found out his goods. It doesn't take a man long to find out that Devoe is the least-money paint and why, no matter which side he is on.

Yours truly,
F W DEVOE & Co.
14 New York

P. S.—E S Leadbeater & Sons sell our paint.

How's This?

We offer One Hundred Dollars Reward for any case of Catarrh that cannot be cured by Hall's Catarrh Cure.

F. J. CHENEY & CO., Toledo, O.

We, the undersigned, have known F. J. Cheney for the last 15 years, and believe him perfectly honorable in all business transactions and financially able to carry out any obligations made by his firm.

WALDING, KINNAN & MARVIN,
Wholesale Druggists, Toledo, O.

Hall's Catarrh Cure is taken internally, acting directly upon the blood and mucous surfaces of the system. Testimonials sent free. Price 75c per bottle.

Sold by Druggies, 75c.

Take Hall's Family Pills for constipation.

WANTED.

WANTED.—15 OR 20 LABORERS. Call at 320 Prince street, Monday morning at 7:30 o'clock. R. A. WALLACE.
oc13 3t*

WANTED—A COLORED WOMAN for general house work who is not afraid of work. Apply at 313 North St. Asaph street.
oc12 3t

COMPETENT COOK WANTED.

WANTED.—A COMPETENT COOK for a small family. Apply at No. 711 Cameron street.
oc12 3t*

LADY, previously a successful public school teacher for four years, would like work of almost of any kind. Address X, Gazette office.
oc12 3t*

HOLLAND RUSK for sale at J. C. MILBURN.

DRY GOODS.

Woodward & Lothrop

10th, 11th, F & G Sts. N.W
WASHINGTON, D. C.

This morning, Tuesday and Wednesday
Opening of Exclusive Parisian Novelties in Dainty Wear for Infants and Little Children, Women's French Lingerie, Bridal Trousseaux, Corsets, Silk Petticoats, &c.

This season, beyond precedent, is notable for the number of dainty and exquisite styles in baby clothes, charming examples of which, personally selected by our Mrs. Evans in Paris, will be shown, beginning today, in Infants' Parlors, Third floor, Eleventh street.

The collection includes, in part:

Superb Christening Robes.

Hand-embroidered Dresses, Party Frocks and Slips,

Long and Short Coats

Of White Silk, White Broadcloth, White Novelty Cloths, richly embroidered by hand and embellished with laces, silk, ribbons, &c. Also Colored Coats of Astrakhan, Broadcloth, Serge, Velvet, Plaid Cloths, &c.

Bonnets and Picture Hats

Of Silk, felt, and Beaver, in many unique and beautiful combinations with lace, chiffon and flowers, some exquisitely hand-embroidered.

Infants' Layettes

And a variety of miscellaneous articles necessary for infants' complete wardrobes.

Also superb novelties in

Women's Negligees and Matinees

Of Silk, Crepe de Chine, Hand-embroidered Batiste. Some are profusely trimmed with soft laces and ribbons.

Exquisite examples of

French Lingerie and Bridal Trousseaux

Of soft Nainsooks and Sheer Lawns, made by hand and embellished with French, German, and Italian Valenciennes, Calais, and other cobbwebby laces.

A French Bridal Trousseau of rare beauty and daintiness, composed of 40 pieces, is shown in a large glass case. It is wrought entirely by hand and is a superb specimen of French handiwork.

The Price Is $500.00.

Latest Parisian Corsets

Of Brocaded Silks, Batistes, Coutils, some magnificently embroidered by hand and garnished with the finest of laces.

Dressing Sacques, Silk Petticoats, and Bath Robes.

You are cordially invited to inspect these dainty needfuls forh children and rare and rich house garments for women.

Third floor—Eleventh st.

Woodward & Lothrop

10th, 11th, F and G Sts. N. W
WASHINGTON, D. C.

DIED.

At his home, at Lincolnia, Fairfax county, October 5th, at 3:30 p. m., JAMES MARCHER, aged 74 years. He is survived by a widow, a son and three daughters. The funeral took place from the church at Lincolnia on Sunday, October 7, at 11 o'clock a. m. Richmond papers please copy.

IN MEMORIAM.

In sad, but loving remembrance of our darling baby, GLADYS EBHARDT, aged 19 months, who died October, 15, 1905—one year ago tonight.

Angels came to gather flowers
To deck the throne of Heaven.
He took the purest and the fairest
That God had even given.
Lonely the house and sad the hours
Since Gladys has been gone;
But oh! a brighter home than ours
In Heaven is her own.
God forgive us, but the longing
So intense and full of pain.
Just to clasp our baby darling,
Just to feel her kiss again.

BY MAMMA and PAPA.

Safe in the arms of Jesus,
Safe on his gentle breast,
There by his love o'reshadowed,
Sweetly her soul shall rest.
Too fair a bud for earth is blooming in Heaven

BY HER GRANDPARENTS.

Wholesale Prices of Produce.

Flour Extra	3 50	a	3 75
Family	3 85	a	4 00
Fancy brands	4 50	a	5 00
Wheat, longberry	0 70	a	0 75
Mixed	0 70	a	0 74
Fults	0 70	a	0 74
Damp and tough	0 60	a	0 65
Corn, white	0 60	a	0 62
Mixed	0 60	a	0 62
Yellow	0 60	a	0 62
Corn Meal	0 68	a	0 70
Rye	0 50	a	0 60
Oats, mixed, new	0 48	a	0 50
White, new	0 48	a	0 50
Elgin Print Butter	0 32	a	0 34
Butter, Virginia, packed	0 14	a	0 16
Choice Virginia	0 20	a	0 25
Common to middling	0 12	a	0 13
Eggs	0 24	a	0 25
Live Chickens (hens)	0 10	a	0 11
Spring Chickens	0 14	a	0 16
Potatoes, per bu	0 75	a	0 80
Sweet Potatoes (barrel)	1 75	a	2 00
Yams	1 50	a	1 75
Onions, per bushel	0 95	a	1 00
Dried Cherries	0 12	a	0 14
Dried Apples	0 04½	a	0 06
Apples, per bbl	1 50	a	3 00
Dried Peaches, pealed	0 10½	a	0 14
Chestnuts	4 00	a	5 00
Pork, per 100 lbs	7 50	a	8 00
Bacon, country hams	0 15	a	0 16
Best sugar-cured hams	0 15	a	0 16
Butchers' hams	0 15	a	0 16
Breakfast Bacon	0 16	a	0 16½
Sugar-cured shoulders	0 10	a	0 10½
Bulk shoulders	0 10½	a	0 11
Dry Salt sides	0 10½	a	0 10½
Fat backs	0 08½	a	0 09
Bellies	0 10½	a	0 11½
Smoked shoulders	0 12	a	0 12½
Smoked sides	0 11½	a	0 12
Veal Calves	0 06½	a	0 07
Lambs	0 06½	a	0 08
Lard	0 10½	a	0 11
Smoked Beef	0 16	a	0 18½
Sugars—Brown	4 34	a	4 39
Off A	4 45	a	4 50
Conf. standard	4 80	a	4 85
Granulated	4 85	a	5 15
Coffees—Rio	0 10½	a	0 14
LaGuayra	0 15	a	0 16
Java	0 18	a	0 26
Molasses B. S	0 9	a	0 14
C. B	0 17	a	0 22
New Orleans	0 30	a	0 45
Sugar Syrups	0 16	a	0 28
Porto Rico	0 18	a	0 35
Salt—G. A	0 55	a	0 58
Fine	0 75	a	1 15
Turk's Island	1 00	a	1 00
Wool—long, unwashed	0 28	a	0 29
Washed	0 28	a	0 29
Merino, unwashed	0 28	a	0 29
Do. washed	0 28	a	0 29
Herring, Eastern per bbl	6 75	a	7 50
Potomac No 1	3 50	a	4 25
No. 1 Cut Potomac Herring	4 25	a	4 50
Potomac family roe	4 50	a	5 00
Do. half barrel	2 25	a	3 00
Potomac Shad, per half bbl		a	7 50
Mackerel, small per bbl	13 00	a	14 00
No. 3 medium	14 00	a	14 50
No. 2	15 00	a	16 00
Plaster, ground, per ton	4 50	a	5 00
Ground in bags	5 00	a	5 50

Alexandria Gazette

MONDAY EVENING. OCT. 15, 1906.

Local Matters.

Sun and Tide Table.

Sun rises tomorrow at 6:10 a. m. and sets at 5:22 p. m. High water at 5:46 a. m. and 6:09 p. m.

Weather Probabilities.

For this section fair tonight and Tuesday; light northerly winds.

Murder in the First Degree.

At 12:35 o'clock yesterday morning the jury in the Corporation Court brought in a verdict of murder in the first degree in the case of Howard Banks, colored, who had been indicted for the murder of Thomas Elzey, colored, on the 4th instant, in a saloon in the "Petersburg" section of the city. The jury was out 35 minutes.

Late in the afternoon, after all the witnesses had been examined, Banks was placed upon the stand. He stated that he was twenty-one years of age, and had known Elzey for the past nine years; that he purchased the pistol with which he did the shooting from a colored man named Joseph Harris; that on the night of the affair he and two other colored men repaired to the upper story of the saloon where the tragedy occurred and consumed several pints of gin and a dozen bottles of beer. Prior to the drinking, he said, he had freely used cocaine. The prisoner stated that he used cocaine two or three times a week. The narcotic, gin and beer, he said, made him crazy, and he had absolutely no recollection of what happened after the shooting.

Banks was put through a severe cross-examination by Commonwealth's Attorney Brent and frequently contradicted himself.

The court subsequently took a recess until 7 o'clock Saturday night. When it was again called to order a dense crowd filled the room.

Arguments were then begun and Mr. R. D. Brumback, who assisted Commonwealth's Attorney Brent in the prosecution of Banks, made the opening argument. He was followed by Mr. Moncure, for the defense. In the course of his argument the speaker said that to secure evidence for his client he had visited some of the dives in Alexandria, where negroes congregate, and had been appalled at what he had seen. Mr. Moncure described the conditions as similar to those that led to the Atlanta riots and predicted that Alexandria would experience a crisis of that sort unless the Petersburg section is cleaned out speedily. He blamed the police for allowing such a condition of affairs to exist.

Mr. Machen, for the defense, followed, and made a strong plea for the prisoner. He stated that there seemed to be a prejudice against the prisoner and that his trial had been unduly hastened. Mr. Machen was proceeding on this line when he was called to order by Judge Barley, who said he thought Mr. Machen had gone about far enough.

Mr. Brent closed for the prosecution in an able argument.

The case was finally given to the jury.

While the jury was out, Judge Barley stated that the reason he had not said more to Mr. Machen when he called him to order, was that he did not wish to prejudice the jury against the prisoner. He then said that the prisoner had been given a fair trial, and believing Mr. Machen's remarks were unjust he requested an apology from that gentleman.

Mr. Machen, after a brief statement, made the amende honorable, and the court declared that so far as he was concerned the incident was closed.

Before the jury had returned with their verdict, the court warned the spectators that no demonstrations would be allowed. There were none

After the verdict had been announced Mr. Machen, for the defense, asked the court for a new trial, on the grounds that the verdict was contrary to the law and evidence. Judge Barley fixed October 29 as the date on which arguments would be heard for and against this.

Banks retired from the courtroom with a smile on his face, smoking a cigarette.

This is the first instance where a jury has brought in a verdict of murder in the first degree in Alexandria since the early part of 1892.

The following affidavit was made by Mr. L. H. Machen in the Corporation Court on Friday last when he asked a continuation of the trial of Banks:

In the Corporation Court of the city of Alexandria, Virginia.

Commonwealth of Virginia vs. Howard Banks, charged with the murder of Thomas Elzey.

This day personally appeared before me in my office in the city of Alexandria, Virginia, Lewis H. Machen, who, after being duly sworn, deposes and says that he is a member of the firm of Machen & Moncure, who were employed as attorneys for the defendant upon the charge of murder, which crime is alleged to have been committed on the night of October 4th, 1906, in the said city of Alexandria, and that said firm was employed on Friday, October 5th, 1906, to represent the said defendant in the trial of said cause. That he appeared in the Police Court for the defendant on Friday, October 5th, 1906, at the the preliminary hearing of said cause, and heard the evidence, and took part in the trial at the said preliminary hearing. That on the same day he also appeared at the coroner's inquest which was held about 12 o'clock, noon; that later during that day about 2 o'clock p. m., the case was given to the grand jury, and an indictment found against the defendant. That on Saturday morning, October 6th, 1906, the prisoner was called for trial. That at that time a motion was made that the case be set to be heard in or about 30 days from that date, the reason assigned being that the deponent was engaged in the said court to be heard on that day, [which was afterward adjusted] and that also he was engaged in the trial of a case which would take place on the following Monday in said court; that he was required, having been duly served in a civil case, to appear at Toledo, Ohio, on Wednesday of the following week, which necessitated his leaving his office on Tuesday morning. That he did attend the taking of testimony in the said case, and returned to his office in Alexandria city, Va., not until Friday morning, October 12th, 1906, at 10 o'clock, which was the earliest hour he could return. That he communicated with his partner, R. C. L. Moncure, when the firm was employed in the case, and that they endeavored together, on Monday night, during a recess of the court in the trial of the case referred to, to secure the necessary evidence and to properly prepare for trial; that after leaving the jurisdiction of the court to appear at Toledo, Ohio, his partner, R. C. L. Moncure, took charge of the case and made every effort to prepare for trial; that the deponent and his associate have both been greatly hampered in the preparation of this trial by reason of the fact that they were previously engaged in a large number of criminal cases to be tried before the Circuit Court for Alexandria county, Va., at its October term, 1906, which convenes Monday, October 15th, 1906; and that your deponent says that there are a large number of persons whom he would desire as witnesses, whom he has been unable to see, and who have not been summoned, and that there may be a number of others who should be seen and should be summoned. That the character of the case is such that it becomes necessary to inquire into the habits and mode of life of the defendant, which necessitates seeing personally a large number of persons whom defendant has associated with, and the time allowed by the court previous to this date has not been sufficient, even though neither of the attorneys were engaged in other matters, for the attorneys to see said witnesses, and therefore your deponent feels that if the case is tried on this date, there will be a miscarriage of justice.

LEWIS H. MACHEN.

Subscribed and sworn to before me this 12th day of October, 1906.

NEVELL S. GREENWAY,
Deputy Clerk.

The Robbins Shows.

In the Frank A. Robbins & Co., circus, menagerie and hippodrome, which is due in Alexandria on next Saturday, is presenting a gigantic new departure in animal association and training, which may appropriately be labeled "A whole show alone." The credit for this literally colossal idea belongs to Manager Robbins, and it is one the realization of which has required several years of laborious preparation, careful and most expert training and great expense. The present season is signalized by its first public introduction, which involves the simultaneous congregating in one arena of almost every species of wild and domesticated beast that can be trained and safely shown in the open before an audience. In this huge, incongruous assemblage of highly educated and phenomenally proficient quadrupeds are included elephants, zebras, water buffalo, camels, dogs, goats, horses, llamas, ponies, donkeys, dromedaries, mules, bears, monkeys and sacred cattle, and the resulting stupendous and kaleidoscopic spectacle of astonishing action, contrasted rivalry and furore of fun can neither be imagined nor described. It really looks as if a big section of the promised Millennium had broke loose and got here ahead of time.

Police Court.

[Justice H. B. Caton presiding.]

The following cases were disposed of this morning:

John Redwin, alias Smith, colored, arrested by Officer Henderson charged with stealing bed comforts and a bicycle, was fined $50 and sentenced to a term of six months in jail.

Clarence Grady, colored, arrested by Officers Bell and Henderson charged with disorderly conduct and fighting, was fined $5.

Bettie Jackson, colored, arrested by Officer Nicholson on a similar charge, forfeited $5 collateral.

William Jackson, colored, arrested by Officer Bell charged with fighting, was fined $2.50.

John Lewis, colored, arrested by Officers Smith and Nicholson for disorderly conduct, was fined $2 50.

A white man, arrested by Officers Beach and Lyles charged with assault, was fined $5.

A white man, charged with a similar offense, was dismissed.

Charles Lloyd, a white youth, arrested by Officer Garvey for vagancy, was sent to the work house for four months.

Stole Comforts and Bicycle.

A darkey, who gave his name as John Redwin, but who goes by the name of Smith, was arrested Saturday by Officer Henderson charged with stealing a bicycle from the sidewalk in front of Mr. Lee Lash's saloon on north Fairfax street, and also appropriating to himself three bed comforts which had been displayed in front of Mr. M. Rosenfeld's store on King street. Redwin sold the wheel for $1.50 and subsequently proceeded to the northeastern section of the city for the purpose of disposing of the comforts. The accused was brought before the Police Court this morning and, after the evidence against him had been given, he was asked if he had anything to say in his defense. Redwin arose and told the court that he had every reason to suppose that he was going crazy from the fact that his wife had not been living with him lately. Justice Caton fined him $50 and in addition sentenced him to jail for six months.

Fencing their Property.

The work of building a fence around the property of the Southern Railway Company in the southwestern section of the city was on Saturday afternoon temporarily stopped by the police at the instance of City Engineer Dunn to whom complaint had been made by an employe of the railroad. Chief Goods this morning ordered the removal of several feet of the fencing on Henry street which extends across the building line of Wolfe street. A high fence now surrounds the machine shops, and it is said that the railway company contemplates placing fencing around all their property in the square bounded by Henry, Patrick, Alfred, Wolfe and Wilkes streets. Fencing is now being erected at the round house. The work of building the fence has been resumed.

Close of the Transfer Service.

The Baltimore and Ohio Railroad transfer service between this city and Shepherd's, on the opposite side of the river, was brought to a close at 6:45 o'clock this morning, the last trip of the barge having been made at that hour, when the whistle of the tugboat Major Brewerton sounded the requium. This service has been in operation for a third of a century, the slips having been constructed and the spur tracks laid in 1873. At first the Southern Railway passenger trains were carried from this city to Shepherd's The barge and tugboat have been used for the transfer of freight trains only.

Death of a Colored Man.

John Bayles, a respected colored resident of Seminary Hill, died suddenly while sitting in a chair in the yard near the intersection of Peyton, Prince, and West streets Saturday afternoon. Dr Moore, the coroner, said heart trouble was the probable cause of death. The deceased was about 50 years old, and for many years he was an attendant at the home of the late Rev. Dr. Packard on Seminary Hill.

A Lucky Postmistress.

is Miss Alexander, of Carv, Me., who has found Dr. King's New Life Pills to be the best remedy she ever tried for keeping the Stomach, Liver and Bowels in perfect order. You'll agree with her if you try these painless purifiers that infuse new life. Guaranteed by E. S. Leadbeater & Sons Druggist.

NOTICE.

Prepare for War in time of Peace. Coal is Comfort. We are delivering the very best grades of Clean Newly mined Coal at bottom market price. 2,240 lbs. to the ton, promptly delivered by.

DeWILTON AITCHESON.
Both Phones 95. 107 south Royal street.

THE WHISKY OF OUR FOREFATHERS,

Continental Pure Rye, 75c full quart, 38c a pint; Overholt, bottled in bond, and Paul Jones Pure Rye, 90c full quart; Port, Sherry, Catawba and Claret, 25c a quart. All the leading brands of fine wines and liquors for family trade. 'Phone 85 or drop postal.

HARLOW BROTHERS,
my3 tf Cameron and Royal Streets.

Personal.

Miss Mary Lindsay, of this city, was one of the bridesmaids at the wedding in Ashland on Wednesday of Miss Clara Cox, of that town, and Mr. W. J. D. Bell, of Lynchburg.

Miss Sue Jones, of Charlottesville, is the guest of Miss Charlotte Blackburn, on Washington street.

Mrs. George William Ramsay has returned from a visit to her daughter, Mrs. Clement E. Conger, at Harrisonburg.

Announcement has been made that the wedding of Miss Agnes Carlyle Bryant and Lieut. John Downs, U. S. N., will take place at noon on October 31st at the home of the bride-elect's father, Captain Herbert Bryant, on north Washington street. Miss Bryant will be attended by her sister Miss Ruth Bryant, as maid of honor.

Miss Jean Eleanor Howden and Mr. Frank Wyeth Horner will be married at Montreal, Can., on the 24th of October. Mr. Horner is a native of Fauquier county, but has resided in Montreal for several years. He will bring his bride to visit his sisters, Misses Rita and Edna Horner, on north Washington street.

Miss Ruth Sypher Clements, daughter of Mr. James E. Clements, of Alexandria county, will leave Paris in the near future, where she is now studying art, and will go to Rome to pursue her work.

Rev. Joseph R. Sevier, of Lynchburg, occupied the pulpit of the Second Presbyterian Church yesterday morning and last night. Large congregations attended both services. The discourses of Rev. Mr. Sevier were practical and they were delivered in an earnest and interesting manner. He was listened to with close attention.

Mr. William Rogers is seriously ill at his home on the southwest corner of King and Commerce streets.

The Striking Machinists.

There is nothing new to report in the strike of the machinists at the shops of the Southern Railway in this city. It was thought on Saturday last that the men now out would resume work today, as it had been stated that a conference between representatives of the union and the railway company would be held on that day at which a satisfactory basis would be reached and the strike brought to a close. The men had been directed to return to work pending this conference, but the machinists concluded to wait until the result of the conference was announced. It is now said that the parties representing the men and the company will meet today. Several of the special officers which were employed by the company for duty at the depot in this city have resigned their positions. The men who relinquished their positions are not Alexandrians, but had come here from points on the line of the Manassas branch.

A Warning from the Bench.

When the Police Court was called to order this morning the usual crowd (mostly negroes of both sexes) was without the bar. Justice Caton, after glancing at the array of heads, stated that it was the determination of the authorities to enforce the vagrant act, in view of the developments of the past few days, and that all persons not witnesses in the cases before the court must retire. He also said that his action was intended as a warning to all indolent and improvident people who, should they fail to procure employment, will be dealt with as the law directs. The would-be spectators then, by the direction of the officers, filed out of court.

The Henry Street Track.

At seven o'clock this morning the watchmen resumed their stations at the watch boxes on Henry street, but up to noon no train's had been run over that street. The street has not been used for the passage of trains for over a year. Workmen were engaged in laying new rails at the Duke street depot and preparing for a resumption of traffic. A connection between the Henry street tracks and those of the Washington Southern Railway was made last Wednesday. It is said that all Southern Railway freight trains will pass over Henry street now that the transfer service has been abolished.

Sunday School Work.

Rev. Wm. Walter Smith, the head of the New York Sunday School Commission, will give a talk on Sunday schools in the Parish Hall of Christ Church tomorrow (Tuesday) evening at 7:30 o'clock New methods and the use of new materials in the most important work of the church are apparent to all, and these he will present on this occasion. A cordial invitation is extended to all Sunday school teachers and all others in this movement, particularly the parents of those children attending the various Sunday schools, in order that they may understand the system and thereby help the cause onward.

Yesterday.

Yesterday was a beautiful fall day and many people were on the streets, while others enjoyed walks in the country or rides on the boats and trains. The churches were all well attended. Rev. R. Y. Barber recently of Gloucester county but who has just been called to Mississippi, occupied the pulpit of Christ Church in the morning and Grace Church at night. At the Second Presbyterian Church the services were conducted by Rev. Joseph R. Sevier, of Lynchburg. At the other churches the resident clergy occupied the pulpits.

Circuit Court for the County.

[Judge C. E. Nicol presiding.]

The grand jury was sworn and brought in an indictment against John Wright, colored, for assault on Thomas Gooding, and criminal assault on Miss Mable Risley, and for the murder of a colored man named Boney Jackson.

Wright is still in jail in Washington, but, it is said, will soon be brought to the county on requisition papers.

Charter.

A charter has been granted to the Wm. L. Bear & Co., incorporated, Alexandria. The officers are Wm. L. Bear, president; G. C. Kauffman, E. B. Kauffman, T. M. Meloy, A. M. Burger, vice president; all of York, Pa. The maximum capital is $500,000, minimum capital, $500,000.

On the Line Again.

The Baltimore steamers are running again. The Northumberland left this port yesterday evening, and the Norfolk steamer, which arrived up this morning, reports meeting the Calvert, which left Baltimore Saturday, in the river on her way up.

Directors Elected.

At a meeting of the board of directors of the Chr. Heurich Brewing Company, held in Messrs. Norton & Boothe's office today, the following directors were elected: Chr. Heurich, A. B. Coppes, Leon Tobriner, Aug. Daetz, Chas. Jacobsen, Chas. H. Dismer and Chas. Meyer.

LOCAL BREVITIES.

A son was born to Mr. and Mrs. A. L. Jameson on Saturday.

Albert C., the three-months-old son of Mr. and Mrs. Geo R. Iden, died yesterday.

An overcoat was stolen Saturday night from the front of the store on the corner of King and Washington streets.

The steamer River Queen arrived at Woodall's shipyard, Baltimore, yesterday from Washington. She will be docked and repaired.

Workmen are engaged in laying granite curbing on Fairfax street, between King and Cameron, preparatory to paving the square with vitrified brick.

James Kennedy, colored, was sent to the alms house yesterday. He was ill when he left this city and grew worse when he reached the alms house. His death followed last night.

At a meeting of the teachers of the public schools, called by City Superintendent Kemper, on Saturday last, Mr. W. H. Greenwell, by request, gave an interesting talk on school management.

A fire in a pile of rubbish in the northeastern part of the city Saturday night caused some alarm. The flames were extinguished by a plug stream operated by members of the Columbia Fire Company.

It is said that three young ladies were intercepted by a strange negro on Alfred street, between King and Prince, Saturday night. The negro seized one of the young ladies, but their outcry caused him to relinquish his hold and run away.

A colored woman named Julia Jones, living in the exreme southeastern section of the city, was bitten on the hand by a dog, supposed to have been mad, a few days ago. Her injury was of such a nature that she was compelled to procure medical attention. The dog was subsequently killed.

The game of football played Saturday afternoon by the Episcopal High School team and the Central High School of Washington resulted in a score of 0 to 0. The game was interesting throughout. Many of the Episcopalians were "knocked out" long before the conclusion of the game and their places were filled by members of the second team.

Fried Clams 30 cents a dozen. Oysters fried, stewed or raw. Dining room open on Sunday during oyster season. C. H. Zimman, Market Space. feb 26tf

If an article is imitated, the original is always best Think it over, and when you go to buy that box of salve to keep around the house, get DeWitt's Witch Hazel Salve. It is the original and the name is stamped on every box. Good for eczema, tetter, boils, cuts and bruises, and especially recommended for piles. Sold by W. F. Creighton & Co., 401 King street.

FOR RENT.—TWO OFFICE ROOMS. Apply at 107 south Royal street. oc15 1w

ATTENTION TO THE SMOKERS

The Celebrated Josh Billing Cigar.
The General Robert E. Lee Cigar.
The Henry Gray Cigar.

ARTHUR B. CROPLEY with S. D. HICKS
Distributor to the District of Columbia, Virginia and Maryland.

FOR SALE AT

Fleischmann & Son's Hotel, Hotel Rammel, Ramer's Hotel, J. Lee Lash's, George W. Pettey's George W. Young's, Dr C. J. W. Summers's, Dr W. D. Hudson's, T. E. Goram's and C. H. Zimmerman's.

UNION MADE CIGARS A SPECIALTY.
oc15 1m

NOTICE OF ANNUAL MEETING.—Notice is hereby given that the annual meeting of the stockholders of the WASHINGTON SAFE DEPOSIT COMPANY, incorporated, will be held at the office of the company, No. 127 south Royal street, in the city of Alexandria, State of Virginia, on the sixth day of November, 1906, at 12 o'clock m., for the purpose of electing a president, vice-president and secretary and board of directors for the ensuing year, and for the transaction of such other business as may come properly before said meeting

SAMUEL CROSS,
oc15 2w. Secretary.

NOTICE.—The board of directors of the CHR. HEURICH BREWING CO., at the monthly meeting October 9th, 1906, declared a dividend of six per cent. on the capital stock of the company, payable on and after October 31, 1906, at the branch office, corner of 26th and Water streets, northwest, in the city of Washington, D. C. The books of the company for the transfer of stock will be closed from October 10th to November 3d, 1906, both inclusive.

CHARLES MEYER,
oc15 3t Secretary.

LOST.

LOST.—On the street on Saturday, October 13, A GOLD BUTTERFLY BREAST PIN, set with turquois, of value to its owner mainly for its association. A liberal reward will be paid for its return to No. 513 south Washington street. oc13 3t*

WATCHES AND JEWELRY.

You should not be without one of our

Chafing Dishes.

They are absolutely the best dishes made with ivory enamel food pan and perfection lamp. You are invited to see them.

R. C. Acton & Sons
Jewelers and Silversmiths.

New Buckwheat and Hominy.

THOS. LANNON.

SELECT NORFOLK OYSTERS AT THE ELKTON.

We are handling nothing but select Norfolks. Both 'phones. Telephone orders receive prompt attention. sep28 tf

NANTICOKE TOMATOES, 100 cases this years pack. Fine Tomatoes just received by J. C. MILBURN.

Ten sacks GOOD COFFEE to be roasted and sold at fifteen cents by J. C. MILBURN.

A full line of MARKET and FANCY BASKETS for sale by J. C. MILBURN.

CHINA, GLASS AND HOUSE FURNISHING GOODS.

ELLIOTT'S,
Cor Pitt and King Sts.

Most Everything

Dinnerware.

Just received several neat patterns in open stock Dinnerware, some of English make and some American. Just the thing for every day use. Buy what you like.

Chamber Sets.

10 piece Toilet Sets, white, at..... $1.98
10 piece Toilet Sets, decorated, at..... $2.50

Paints, Varnishes and Stain

We have only the reliable brands of Ready Mixed Paints at 10c per can; quart cans at 35c.

Gold Paint, 5c and 10c per bottle.

Brushes.

Dust Brushes..... 10c, 25c and 50c
Stove Brushes..... 10c and 25c
Scrub Brushes..... 5c, 10c and 15c
Window Brushes..... 25c and 50c
Floor Sweeps..... 50c and $1.00

GROCERIES.

Ramsay Sells the Best.

New No. 1 Mackerel.

White and Fat

Just Received By

G. Wm. Ramsay.

New Pickles.

Sweet Mixed,
Sour do.,
Sweet Gherkins,
Chow Chow.

G. Wm. Ramsay.

New Canton Ginger,

Pots, Halves and Quarters.

G. Wm. Ramsay.

Fresh Saratoga Chips and Pretzels at RAMSAYS.

Gosman's Ginger Ale,

Cantrell & Cochrane's Imported do.

and

America's Premier do.

All Heavily Carbonated

For Sale By

G. Wm. Ramsay.

BURNT LEATHER GOODS.

Post Card Albums, Pass and Card Cases, Pocketbooks, Match Holders, all with Alexandria, Va., burned in them. Something new in this line. Call and see them.

Lamps.

PARLOR LAMPS.—Some of the very latest designs have just been received from the factory in Swissville, Pa. The prices will suit you. We invite your inspection.

Blouses and Jerseys.

Ladies' and Gentlemen's latest patterns. Just the thing for Golf, Riding or Hunting these fall days. We also have a complete line for boys and girls. Prices cheaper than Washington houses.

R. E. KNIGHT

621, 623, 625 KING STREET.

Real Love Letters of a Real Girl

"I am not going to beat the big drum of sentiment and make a wailful noise nothing is so dead as a dead infatuation. The more a person has been infatuated, the more he resents an attempt to galvanize the dull, dead thing into life. I am wise, you see, to the end. And reasonable, too, I hope. And brave. And brave, I tell you. Do you think I will be a coward and cry out? I make you a present of everything; of the love and happy thoughts, of the pleasant dreams and plans, of the little prayers sent up, and the blessings called down—there were a great many every day—of the kisses, and all the dear sweetness. Take it all. I want nothing from you in return. But do you suppose that, having given you all this, I am going to give you my soul as well? To moan my life away, my beautiful life? You are not worth anything, hardly. You are unstable, invertebrate. My life shall be splendid in spite of you. You shall not cheat me of one single chance of heaven."—(From Fraulein Schmidt and Mr. Anstruther in the November Delineator.

The sweetest, tenderest love messages ever put on paper. By the author of "Elizabeth and Her German Garden" This story is one of the many splendid features of the

November Delineator

Fashions in Dress--Needlework--Household Matters.

Butterick Patterns for November

Ten and Fifteen Cents.

The Delineator $1.00 Per Year.

ROSENFELD'S,
518-20 King St., Alexandria, Va

BUYING HERE IS SAFE.

Whether you do your shopping hurriedly or do it with care. There is no chance of your making a mistake in the quality of the goods.

We will tell you why: In the first place, after the article purchased has reached your home, you can subject it to the most careful inspection. You can test it in every way. If the article should not come up to every expectation, all you have to do is to return it to this store and your money will be refunded.

NEW DRESS GOODS

By the thousands of yards, the greatest stock we have ever shown, from 25c to $2.50 per yard. This store is without a rival in

Women's, Children's and Infants' Ready-made Garments.

We have garments to meet every taste and every purse. Women's Suits from $8 to $30. Coats from $4.50 to $35. Misses' Coats and Suits from $3 to $10. Children's Coats and Dresses from $1 to $7.50. Infants' Coats from $1 to $8; Slips from 5c to $1. The best $1 Flannelette Wrapper in the United States.

You can save money by buying your Trimmed or Ready-to Wear Hats at ROSENFELD'S.

We have the largest stock of Blankets and Comforts in the city. Comforts from 75c to a fine down at $12.50. Blankets from 50c to a fine California at $10.

Agent for Jaeger's Sanitary Woolen Underwear.

R. W. Devreaux Co.,
917 F STREET, N. W.,
SPECIALTY STORE, WASHINGTON, D. C.

Mr. J. Parker Milburn, formerly with Seaton Perry and late with S. Kann, Sons & Co., is now associated with this firm, where he will be pleased to give his personal attention to the wants of his friends and patrons.

SPECIALS THIS WEEK.

SILKS 26-inch guaranteed Black Taffeta, suitable for dresses, etc. Positively worth 75c. Special..... 59c
35-inch guaranteed Black Taffeta. The best value of the year. Worth $1.35. Special..... 95c
Also splendid assortment of Black and Colored Silks of every description.

SUITS At $12.50 special Man-tailored Suits in grey and mixtures; satin lined; full skirt. Worth $18.00. Special..... $12.50
Other suits upward to $50.00.

Excellent line of Black and Colored Dress Goods, Wash Goods, White Goods, Laces, Lace Collars, Dress Trimmings, Gloves, Veilings, Hosiery, Underwear, &c., &c.

oc8 1m DAILY DELIVERY TO ALEXANDRIA.

CLOTHING AND FURNISHINGS.

RAINCOATS.

Just the thing you need for this weather.

A full line in all the leading styles and colors.

Prices range from $10 to $18 for garments worth from $15 to $25.

A large stock of suits from $7.50 to $18.

Suits to order from $13.50 up. All goods guaranteed as represented.

R. LEE FIELD,

One Price Clothier and Tailor.

No. 304 King Street.

FOR SALE.

Two-story BRICK DWELLING No. 510 north Alfred street, containing 7 rooms. Lot 18 feet front to a depth of 103 feet. For price and terms apply to

JOHN D. NORMOYLE,
oc13 3t Corner King and Royal streets.

BARBER SHOP FOR SALE—In a town in Virginia of about 15,000 inhabitants. Terms to suit. Address A, Gazette office. oc12 3t*

GROCERIES.

Visit Our Meat Department.

We have been to considerable time and expense equipping the nicest and best meat store in Alexandria, and considering the quality and amount of these goods we handle we are more than justified. So you are not only assured of obtaining the purest and best meats possible, but also that they are handled in the nicest, cleanest manner.

Just now we are handling native dressed beef, all cuts.

Prime Rib Roast, - - 15c lb.
Prime Chuck Roast, 10c and 12c lb.
Plate or Breakfast, - - 6c lb.

All cuts for soups, stews and steaks, and will give just what you ask for—no more—no less.

Just in—Fresh and Corned Shoulders.

C. R. Yates & Co.,
Groceries and Provisions,
No. 800 South Fairfax Street
TELEPHONE NO. 195.

Table Belle Flour, $4.75.

Large sacks Flour, 30c; small sacks Flour, 15c; Granulated Sugar, 5c lb.; Cal. Hams, 10c lb.; 1 lb. best 50c Tea, 39c lb.; large New Potatoes, 25c peck.

20c lb. W. P. WOOLLS & SON.
Royal and Wolfe streets.

OLD DUTCH CLEANSER for sale at J. C. MILBURN'S.

FINANCIAL

SUCCESS BEGETS SUCCESS

That's why the number of the depositors of this corporation increase—we are successful not only in the handling of banking business, but also in our methods of investment. The officers and directors of this corporation are men of known business ability—they are mentally alert and active, and the fact that this corporation has a wide-spread reputation for conservatism and strength is owing largely to the business standing of the men who direct its affairs. Every progressive idea consistent with solid banking methods is largely adopted by this institution. We pay 3 PER CENT. INTEREST on deposits in our Savings Department and would like to have you open an account with us, however small the amount. ONE DOLLAR, for instance, will start you. We act as Executor, Administrator, Trustee and in all other fiduciary capacities—Issue Fidelity, Contract, Official and Judicial Bonds and have Safe Deposit Boxes for rent at reasonable rates. General Banking Business transacted. We pay interest on time deposits and solicit the accounts of Banks, Corporations, Firms and Individuals. Call to see us.

Virginia Safe Deposit and Trust Corporation,

Capital Paid In, $280,000.
Authorized Capital. $1,000,000.

FOUNDERS AND MACHINISTS.

J. & H. AITCHESON,

PRACTICAL MACHINISTS AND ENGINEERS,

—And Builders of—

MARINE AND STATIONARY ENGINES

Blacksmithing and Steam Fitting. Engineers' and Machinists' Supplies, and all sort of mill work and that connected with brick work promptly executed. Repairing promptly done.

J. & H. AITCHESON,
116 King Street, : Alexandria, Va.

WM. S. MOORE

MACHINIST, IRON AND BRASS FOUNDER, SHIPSMITH AND BLACKSMITH,

(OLD DOMINION WORKS)

South Union Street : Alexandria, Va. Will furnish and repair all kinds of Machinery, Iron and Brass Castings, Wrought and Cast Iron Fences, Mill Work, Ship and Blacksmithing, Edge Tools, Mill Picks, Facing Hammers, and all kinds of Mill Work made and repaired at the shortest notice and at reasonable prices. The highest market price paid for old Wrought and Cast Iron, Brass and Copper

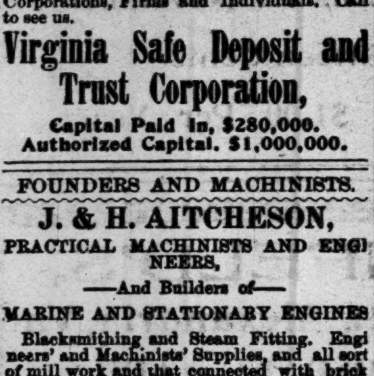

For Sale By

W. E. Bain, Alex. Va.

AGRICULTURAL.

HERBERT BRYANT, President. | WILLIAM BRYANT, Sec. & Treas.

—THE—

Bryant Fertilizer Company

Manufacturers of

FERTILIZERS, FERTILIZING MATERIALS, PURE RAW BONE AND FINE GROUND NOVA SCOTIA LAND PLASTER.

Office: 117 King street.
Factory and Wharf: Foot of Duke street.
Alexandria, Va.

JOHN P. ROBINSON, President. | GEORGE S. FRENCH, Secretary.

Alexandria Fertilizer and Chemical Company

Manufacturers of

FERTILIZERS, FERTILIZER MATERIALS AND BLUE WINDSOR GROUND PLASTER.

Princess Street, between Union and Lee, Alexandria, Va.

MEETINGS.

A SPECIAL MEETING of the stockholders of the LINCOLN HALL ASSOCIATION will be held at its office, No. 111 south Fairfax street, Alexandria, Va., on MONDAY, November 5, 1906, at two o'clock p. m., to take action upon the resolutions adopted by the Board of Directors for the dissolution of the said association under its charter from the Commonwealth of Virginia and to give consent to said dissolution as by statute provided.

GEORGE R. REPETTI,
oc3 w4w-w Secretary.

TO THE STOCKHOLDERS OF THE NEW PEDRARA ONYX COMPANY:

You and each of you are hereby notified that the Board of Directors of this Company has called a meeting of the stockholders thereof to be held at the principal office of the company, No. 123 south Royal street, Alexandria, Virginia, at the hour of eleven o'clock a. m., on the fourteenth day of November, 1906, to take action upon the resolution adopted by the Board of Directors on the tenth day of October, 1906, declaring that, in the judgment of the Board of Directors of this company, it is deemed advisable and for the benefit of this company that it shall be dissolved.

FRANK J. DURAN,
oc12 td Secretary.

PROPOSALS.

OFFICE OF CONSTRUCTING QUARTERMASTER, U. S. Army, Fort Hunt, Va., October 11, 1906. Sealed proposals, in triplicate, will be received at this office until 12 o'clock noon November 12, 1906, for the construction of one frame Wagon Shed and one frame Coal Shed at Fort Hunt, Va. Information regarding plans and specifications may be obtained at this office. Proposals must be marked "Proposals for Public Buildings at Fort Hunt, Va.," and addressed to the Constructing Quartermaster, U. S. Army, Fort Hunt, Va. oc13,15,16,17,no9,10

FOR SALE

Several small pieces of beautiful land for sale containing from

ONE TO SIX ACRES EACH.

Also lots 50x130 feet SINGLY OR IN GROUPS, convenient to railroads and about one mile from Alexandria and five from Washington city. Terms to suit.

R. F. KNOX,
115 south Royal street, Alexandria, Va
jy12 tf

POMPEIIAN MASSAGE CREAM cleanses where soap and water fails. Men who shave themselves or are shaved by barbers should use it. Be your own beauty doctor. Price 50c and $1 per jar. For sale by

WARFIELD & HALL,
Corner Prince and Fairfax streets.

Edward L. Daingerfield, President. W. F. Lambert, Cashier.
Wm. H. Lambert, Vice President. Carroll Pierce, Ass't Cashier.

Citizens' National Bank

Alexandria, Va.

Depositors in the Savings Department of the Citizens' National Bank are requested to present their pass books that the interest to October first may be credited thereon.

Bell Phone No. 207 | **The Goodloe Co., Inc.** | 431-433 King St., Cor. Pitt.

UNDERWEAR.

Skin Thoroughly Protected. Breathe Freely.

Abrupt and unexpected changes in the weather are now in progress. A freezing night is apt to follow an Indian summer day. At such a season of the year it is virtually important that the body be given proper protection especially is this true in the matter of underwear. Heavy outside clothing is of practically no avail, if the clothing next to the skin, if the underwear is not of the proper kind. The rules of health demand at this season of the year that the skin in addition to being thoroughly protected, should he allowed to breath freely. Our underwear combines these two most important features, and we are showing many different styles in Union and Two-piece suits for the whole family. Remember, a word of advice in time is worth much useless advice when it is too late. Now is the time to buy

Goodloe Underwear.

Below we mention a few specials of our low price garments:

Men's Extra Heavy Fleeced Underwear .... 39c per Garment.
Ladies' Extra Heavy Fleeced Underwear .... 21c per Garment.

Children's Fine Ribbed Shirts and Pants, size 16 to 34, at a price that will surprise you.

SIZE	16	18	20	22	24	26	28	30	32	34
	4c	6c	8c	11c	14c	17c	19c	21c	23c	25c

THE GOODLOE CO., INC.

STEAMERS.

NORFOLK AND WASHINGTON STEAMBOAT CO.

Alexandria-Washington Ferry.

STEAMER "CALLAHAN."

Leave Alexandria at 7.00, 8.00, 9.00, 10.00 and 11.00 a. m., 12.00 noon, 1.00, 2.00, 3.00, 4.00, 5.00 and 6.00 p. m.

Leave Washington at 6.30, 7.30, 8.30, 9.30, 10.30, and 11.30 a. m., 12.30, 1.30, 2.30, 3.30, 4.30, 5.30 and 6.30.

W. H. CALLAHAN, Gen. Pass. Agt.
JOHN CALLAHAN, 2d V.-P. and G. M.

MARYLAND, DELAWARE AND VIRGINIA RAILWAY COMPANY.

The Steamers of This Line Will Leave Alexandria

EVERY SUNDAY, TUESDAY, WEDNESDAY, THURSDAY and SATURDAY at 4:30 o'clock p. m.

FOR BALTIMORE AND ALL THE USUAL RIVER LANDINGS.

Cuisine and appointments unexcelled.
Freight for Baltimore, Philadelphia and New York solicited and handled with care.
Through rates and bills of lading issued.
Single fare to Baltimore, $2; round trip, $3; Staterooms, one way, $1.50. Meals, 50c.

WM. M. REARDON, Agent, Strand.

DRUGGISTS.

WARFIELD & HALL,

DRUGGISTS,

CORNER PRINCE AND FAIRFAX STS

Prescriptions a specialty,
English, French, German and Domestic Toilet Soaps; Genuine Farina Cologne; Magnolia, Hedyosimia, Geranium and Florida Water; Genuine Lubin's Extracts; Sponges, Hair Brushes and Combs; best English Tooth Brushes; a full assortment of Patent Medicines; Coxe's Gelatine, Corn Starch, Sea Moss Farine, Spices of all kinds, and a select stock of all articles sold by druggists at prices so low as the same quality can be obtained elsewhere.

CLARENCE C. LEADBEATER, President.
EDWARD S. LEADBEATER, Vice President.
JOHN LEADBEATER. Sec. and Treasurer.

ESTABLISHED 1792.

E. S. LEADBEATER & SONS,

(INCORPORATED.)

Wholesale Druggists

Manufacturing Pharmacists and Dealers in Paints, Oils, Window Glass, Dyestuffs, Spices, Druggists' Fancy Goods and Specialties. Importers of Tooth Brushes, Hair Brushes, Perfumery, Olive Oil, &c.

Agents for John Lucas & Co.'s, Tinted Gloss Paints, Masury's Liquid Colors and Devoe's Lead and Zinc Paints.

Goods shipped the day order is received. Quotations furnished by return mail. Correspondence solicited.

On and after October 2 we will supply our customers with CREAM PUFFS, CHOCOLATE ACLAIRS, CREAM ROLLS and other pastries.

L. Shuman & Son

516 KING STREET.

EXTRACTS FOR THE HANDERCHIEF. Palo Alto Pink, Lady Matchless, Bride Elect, Mariposa Lily, Coronado, White Rose, Sweet Margery, Golden State Violet, California Crab Apple, Blossom, Rosemere, California Clover, Pearls of Hyacinths, Pearls of Violets, Orchard Blossoms, Cashmere Bouquet, Jockey Club, Coronaris, Maud Muller Ceylon Clover, Trailing Arbutus, Stuart Bouquet, La France Rose and La Trefle, at

WARFIELD & HALL'S,
Cor. Prince & Fairfax Sts.

POTOMAC FLOUR, choice, for sale at 35c for 12½ pound sack. J. C. MILBURN

HEADLESS ROE HERRING, cleaned and packed on shore when caught; also Prices Roe Herring for sale by

J. C. MILBURN

LEGAL NOTICES.

VIRGINIA.—In the Clerk's Office of the Corporation Court of the City of Alexandria, on the 9th day of October, 1906.

Jessie M. Christensen vs. Nelson D. Christensen. } In Chancery.

Memo. The object of this suit is to obtain a divorce a vinculo matrimonii from the defendant, Nelson D. Christensen, and for general relief.

It appearing by an affidavit filed in this cause that the defendant, Nelson D. Christensen, is a non-resident of this State: It is Ordered, That said defendant appear here within fifteen days after due publication of this order, and do what is necessary to protect his interests in this suit, and that a copy of this order be forthwith inserted in the Alexandria Gazette, a newspaper published in the city of Alexandria, once a week for four successive weeks, and posted at the front door of the Court House in this city.

A copy—Teste:
CHARLES BENDHEIM, Clerk.
By NEVELL S. GREENAWAY, D. C.
Douglass Stuart, p. q. oc10 w4w-w

VIRGINIA.—In the Clerk's Office of the Corporation Court of Alexandria, on the 19th day of September, 1906.

Edith F. Dempsey vs. John E. Dempsey, } In Chancery.

Memo. The object of this suit is to obtain a divorce a vinculo matrimonii from the defendant, John H. Dempsey.

It appearing by an affidavit filed in this cause that the defendant, John H. Dempsey, is not a resident of this State: It is ordered, That said defendant appear here within fifteen days after due publication of this order, and do what is necessary to protect his interests in this suit, and that a copy of this order be forthworth inserted in the Alexandria Gazette, a newspaper published in the City of Alexandria, once a week for four successive weeks, and posted at the front door of the Court House of this city.

Acopy—Teste
CHARLES BENDHEIM, Clerk.
By NEVELL S. GREENAWAY, D. C.
Howard W. Smith, p. q. sep19 w4w-w

VIRGINIA.—In the Clerk's Office of the Corporation Court of the City of Alexandria, on the 19th day of September 1906.

John S. Bordner vs. Dora Bordner } In Chancery

Memo. The object of this suit is to obtain a decree divorcing the complainant, John S. Bordner, from the defendant, Dora Bordner.

It appearing by an affidavit filed in this cause that the defendant, Dora Bordner, is not a resident of this State: It is Ordered, That said defendant appear here within fifteen days after due publication of this order, and do what is necessary to protect her interest in this suit, and that a copy of this order be forthwith inserted in the Alexandria Gazette, a newspaper published in the City of Alexandria, once a week for four successive weeks, and posted at the front door of the Court House of this city.

A copy—Teste
CHARLES BENDHEIM, Clerk.
NEVELL S. GREENAWAY, D. C.
Douglass Stuart, p. q. sep19 w4w-w

Paint

Diamond, strictly pure, the best paint you can buy. If you have not used this paint, ask others who have, then you will buy only Diamond.

Oils, Varnishes, Enamels and Brushes.

W. E. BAIN,

COR. KING AND ROYAL STREETS.

LEADBEATER'S EMULSION of PURE NORWEGIAN COD LIVER OIL, combined with hypophosphites of Lime and soda. Fourteen ounce bottle 50 cents. For sale by E. S. LEADBEATER & SONS

Twenty boxes full-weight ADAMANTINE CANDLES just received MILBURN

Alexandria Gazette.

MONDAY EVENING. OCT. 15, 1906.

A FARMER'S SHOCKING CRIME.

Details of a most shocking crime came to light in Springfield, Mo., yesterday by the arrest and incarceration at Houston, in Texas county, 40 miles east of Springfield, of Jodie Hamilton, a farmer, who on Friday murdered in cold blood a neighbor named Barney Parsons, his wife and their three children, aged 1, 4 and 11 years.

Hamilton has confessed to exterminating the family and is now guarded by an armed force of deputies in the little stone jail at Houston, which is 20 miles from the nearest railway and telegraph station. The quintuple tragedy occurred in a sparsely settled country.

Parsons, who went to Texas county from north Missouri two years ago, decided to return to his former home, and disposed of his crops to Hamilton. Early Friday morning Parsons loaded a part of his household goods and the members of his family into a wagon and started overland for the northern part of the State.

He was driving along a lonely country road, a short distance from the house which he had just vacated, when he was met by Hamilton. A quarrel ensued, and Hamilton, while Parsons was off his guard, fired the contents of both barrels of a shotgun into the body of his adversary, killing him instantly.

He then felled Mrs. Parsons with a blow from the butt of his gun, crushing her skull. He dragged her from the wagon and clubbed her to death in the road. Then he clubbed the life out of the three helpless children.

When he had finished his bloody work he tossed the bodies of his victims into the wagon, drove to the Big Piney river, about a mile distant from the scene of the tragedy, and threw the bodies into the water. They were found by fishermen.

Shortly after the news of the crime had been received at Houston, Hamilton rode into town on a mule that was recognized as one belonging to Parsons. He was arrested and locked up in jail. Parsons, who came to Texas county two years ago from the northern part of Missouri, was a quiet, industrious farmer and never had trouble of any sort. Hamilton has also been favorably known over the entire county.

Duel Recalled.

Henry Winthrop Gray, who served successively as park commissioner, fire commissioner and a special commissioner of jurors in New York between 1891 and 1896, and who came into the limelight when he was a young man because of a duel he fought with a former friend, John G. Heckscher, on the Canadian border, died Friday. He was born in New York.

The duel between Mr. Gray and Mr. Heckscher was the social sensation of 1873. Mr. Gray's wife was a daughter of William R. Travers. Mr. and Mrs. Gray and Mr. Heckscher had been friends long before Mr. Gray's marriage, and he frequently visited the Gray home on Mr. Gray's invitation. Gossip linked the names of Mrs. Gray and Mr. Heckscher in such a way that the friends soon became estranged.

Mr. Gray challenged Mr. Heckscher to fight on Canadian soil. Mr. Hecksher accepted the challenge and the two met on the American shore of Lake Champlain and went over into Canada. On the morning of June 25, 1873, they stood at 12 paces to shoot at each other. The late A. W. Clason was second for Mr. Heckscher, and it is said that Carroll Livingston performed a similar service for Mr. Gray.

The men were told to fire at the drop of the handkerchief. Mr. Gray did so, and the bullet went through the folds of Mr. Heckscher's frock coat, doing him no harm. Then his opponent fired in the air. The party returned to New York.

Mr. Gray got a divorce and in 1889 married Matilde Frelinghuysen, daughter of Secretary of State Frelinghuysen. Mr. Heckscher's first wife died in 1891, and five months later he married Mrs. Gray, who had resumed her maiden name. She died in 1900.

True and tried friends of the family—De Witt's Little Early Risers. Best for results and best to take. Dependable little pills They do not gripe or sicken. Sold by W. F. Creighton & Co., 401 King street.

Devil's Island Torture.

is no worse than the terrible case of Piles that afflicted me 10 years. Then I was advised to apply Bucklen's Arnica salve, and less than a box permanently cured me, writes L. S, Napier, of Rugles, Ky. Heals al wounds, Burns and Sores like magic. 25c at E. S. Leadbeater & Sons, Druggists.

OPENING AND CLOSING OF MAILS

Northern mails, week days, close at 7 10, 8 55 and 11 00 a. m., and 1 35, 6 00, 8 15 and 10 15 p. m. Open at 8 00 a. m., 12 00 m. and 4 30 p. m. On Sundays Northern mails close at 9 00 a. m., 2 00 p. m. and 7 20 p. m.

Southern mails via Charlottesville close at 7 10 and 10 20 a. m., and 1 35, 9 30 and 10 15 p. m. Open at 8 00 a. m. and 2 30 and 4 30 p. m.

Southern mails, via Richmond, close at 9 45 a. m., and 3 20, 6 00 and 10 15 p. m. Open at 8 a. m. and 1 and 4 p. m.

Manassas Division mails close at 7 10 a. m. and 3 20 p. m. Open at 12 00 m.

Alexandria and Round Hill mails close at 7 30 a. m., 1 00 and 4 00 p. m. Open at 9 00 a. m. and 6 30p. m.

Chesapeake and Ohio mails close at 1 35 p. m. and 10 15 p. m. Open at 8 00 a. m. and 6 30 p. m.

Washington mails close at 7 10, 8 55 and 11 00 a. m., and 1 35, 6 00, 8 15 and 10 15 p. m. Open at 8 00 a. m., 12 00 m. and 4 00 p. m. and 4 30 p. m.

Office Hours—Open at 8 00 a. m. Close at 6 00 p. m.

Sunday Hours—Open at 9 00 a. m. Close at 10 00 a. m.

Carriers' Schedule—Collection made on inside routes—6 30 and 10 00 a. m. and 3 00 and 5 30 p. m. Full route—6 30 a. m. and 5 30 p. m. Sunday collection 5 00 p. m. Carriers' window open Sunday 9 00 a. m. and close 10 00 a. m.

Deliveries made 8 00 a. m. 1 p. m. and 4 15 p. m.

All mail should be in the office ten minutes before our indicated time for closing.

Curtice Brothers SAP MAPLE SYRUP Blue Label CATSUP, ASSORTED JAMS and BAKED BEANS just received by J. C. MILBURN.

Choice CHIPPED BEEF and POTTED MEATS suitable for excursions &c, at J. C. MILBURN.

CODFISH.—New Boneless and Shreaded Codfish just received by J. C. MILBURN.

Another invoice of the celebrated POTOMAC FLOUR just received by J. C. MILBURN.

PURE OLIVE OIL in quart cans and bottles; also by measure in quantities to suit. For sale by J. C. MILBURN.

Entire WHEAT FLOUR and GRAHAM FLOUR just received by J. C. MILBURN.

VINELAND GRAPE JUICE in pin bottles just received by J. C. MILBURN.

YARMOUTH BLOATERS just received by J. C. MILBURN.

TELEPHONE EXCHANGES.

SOUTHERN BELL TELEPHONE AND TELEGRAPH COMPANY.

WYTHE WHITE, Manager.
H. M. FOSTER, Inspector.

Alexandria House
Adams Express Co.
Ahern, Jno & Co.
Agnew, Park
Aitcheson & Bro
Aitcheson, J & H
Aitcheson, DeW
Alexandria Driving Park
Alexandria Bottling Co
Alexandria Fertilizer and Chemical Co
Alexandria Steam Bakery
Alexandria Gazette
Alexandria National Bank
Alexandria Times
Alexandria Infirmary
Alexandria Ins. Co. (L. Stabler Agt.)
Allen, E. L.
Alexandria Brick Co
Alexandria Iron Works
Alexandria Water Co
Armour & Co
Anderson, E M
Appich, Geo. A
Andrews, W S
Arnold, W C
Beigs, Mrs F C
Bendheim, Chas, residence
Bryan, Albert
Brill, J
Baader, Henry
Baker, H J
Baltimore & Ohio Freight
Ballenger & Bro
Barley, Louis C, atty-at-law 8 Royal
Baggett, W C
Barley, Louis C, residence 117 N Columbus
Beach, Dr Chas S
Bell Sons, Robert
Belle-Pre Glass Co
Bernheimer, S J
Bendheim, D & Sons
Bitzer, J H Dr.
Bohraus, Mrs. C
Boothe, Gardner L, office
Boothe, Gardner L, residence
Brill, Mrs Nettie
Brent, S G office
Brill, Louis, cafe
Brooks, Wm Fowle, residence
Brookes, Wm F & Co.
Brockett, A D, residence
Brockett, A D & Co
Bryant, Herbert, office
Bryant Herbert, residence
Bloch, H
Burke & Herbert
Burroughs, T F
Burke, H R, residence
Business Men's League
Burroughs, W J, residence
Callan, Henry
Cummings, Miss M L
Carlin, J Frank, residence
Carne, R L jr
Cockey, Jno
Carlin & Brent, Office
Carlin, C C, residence
Caton, J R & H B
Carter Bros
Carlin, Mrs Kate
Carlin Sons, Jas. F & Sons Co
Carlin, Miss M E
Chief Operator, Telephone Exchange
Citizens' National Bank
Chauncey, Julian
City Treasurer
Cochran, Miss C L
Corporation Court
Creighton, W F & Co
Creighton, W F & Son
Crupper, Joseph L
Curtin & Butts
Caton, Harry B, residence
Cogan, John A, plumber
Cochran, Dr Thos residence
Davidson, F J
Dabney, Jas H
Daingerfield, E L
Daingerfield, E L, Malvern
Deavers, A J
Demaine, W H
Desmond, Wm
Daniels, O H
Doniphan, A S
Dienelt, J A
Didszoneit, Fred
Delaney, Dr M D
Dreifus, J & Co
Elks Club
Exchange and Ballard Hotel
Eichberg, Isaac
Emerson Pump Co, The
Evening Star Bureau
Emmert, J W & Co
Entwisle, F L
Entwisle, Chas F
Entwisle, Jno W
Episcopal High School
Fannon, T J
Fairfax & Co
Florence Crittendon Mission
Field & Co, H K
Finch, Geo S
Fisher, Thos A, residence
First National Bank
Fleischmann Hotel
French, Geo S
Fogg, Julian
Fuller, R W, residence
Gibson, Richard
Gibson, Emily M Miss, residence 700 Duke
Gibson, Dr Thos
Goldsmith, E
Goods, C T
Green, Mrs Wm, north Washington
Green, Dr Louis S, residence S Washington
Green, Mrs Virginia, residence
Grigg, J Fossett
Hammond, J W & Sons
Harlow, M B & Co
Harlow, M B, residence
Havenner Baking Co
Harlow Bros
Harper, F S
Hellmuth Bros, market
Hellmuth Brothers, King street
Hammond, H
Hill, J M
Hill, J M & Co
Hill, Frank M
Hill, Zora
Hopkins, G D, residence
Hopkins, Dr. J Milton
Hooff, ChasR
Howard, Clifton T
Hill, Geo R
Huff, A J, residence
Janney, Dr C H
Jackson, Wm
Janney, Miss E M
Jones, Dr T M
Johnson, W A & Co
Johnson, Dr Albert
Kemper, Miss Sarah
Kelly, H V
Kicherer, Chas
Kirk, H.
King, Charles & Son
King, James E, residence
King, Charles, residence
Kemper, E H
Knight, R E, stationery
Knight, R E, residence
Knox,t, R E
Knox R F, residence
Knox & Robinsonson
Kramer, Mrs Frederick
Lambert, Urban S, mdse broker 109 Union
Lambert, U S, residence
Lansburg, Mrs Alice
Lawler, E E & Co
Leadbeater, E S & Sons
Lash, J Lee
Lawler, Martin
LeeMrs M L
Lenon, C G
Lennon, C M
Lindsay, N & Co
Loose, J L
Lannon, Thos
Moore, Dr S B
Martin, W K, residence
McKenney, W H
Marshall & Bro, John A
Mutual Ice Co
Monroe, Ed, residence
McKenny, W H
McCuen, Jas, bottling works
McLearen, Frank
Morton, Rev W J, residence
Manager's Office
Marshall, C B, residence
Marine Railway Ship'b'ld'g & Coal
Marshall, John A, residence
Market House
McGuire, Dr Hugh
Miller, E J & Co
Mer. Bld'g. & L Ass'n) L Hooff, Agt.)
Moore, W S
Moore, C A
Markell, Geo E
Masseni, Chas
"Mount Vernon"
May & Son, W H
Myers, R L & Co
Norton, J K M
Nugent, O J
O'Brien, Dr M W
Odell, Aaron, market
Odell, Aaron
Old Dominion Glass
Outcalt, C, dentist
O'Sullivan & Co
Paff's Shoe Co
Patterson & Brothers
Peyton, Jas F

TELEPHONE EXCHANGES.

Packard, Miss C, residence
Peck, W H
Pollard, F J
Ponnett, Constant, florist
Ponnet, C, florist, West End
Perry, Thomas
Petty, Geo W, residence
Portner Brewing Co, Robt
Portner, Robt, treasurer's office
Portner, Robt, secretary's office
Postal Telegraph Cable Company
Price, Mark, residence
Pettit, J M
Postoffice
Police Headquarters
Price, Overton W
Price, Geo E & Co, Market
Preston, J T, residence
Pullman, C O
Parson, E H (St Asaph)
Quinn, Edward
Reeves, Mrs
Ramsay, G Wm
Ramey, G H
Robertson, Mrs H F, residence
Reiter, Curtiss & Hill, contractors
Rice, J Harry, residence
Risheill, M L, saw mill
Rittenour, Dr A A
Reardon, Wm M
Robertson, H F
Roberts, Walter
Robinson, G H & Sons
Rogers, Joseph F
Ruben & Sons M
Rammel, A & Sons
Reardon, W m, residence
Rucker, Geo H (St Elmo)
Robinson, Thos W
Schlichting, Henry, residence
Schuler, M
Schwarzman, Geo D, residence
Smoot, W A jr, residence
Smith, Mrs. Francis
Smoot, C C & Sons
Smoot, W A & Co
Smoot, W A & Co, office King street
St. Mary's Academy
Smith, C H "Hampton"
Smoot, J R & Co
Smith, Dr W M, office
Smith, Dr W M, residence
Smoot, Mrs Susan, residence
Smoot, J C, residence
Southern Bell T & T Co, operator
Southern Railway Co, freight yard
Southern Railway Co, W & O
Southern Express Co
So Rwy, Eng Office
Standard Oil Company
Stump, Rev J P
Stevens, Moses
Stuart, Douglass, office
Summers, C J W, residence
Shuman, L
Smoot, W B, residence
Schaffer, C A & Co, florist
Smith, F L
Strauss, H, residence
Swan Bros
Snowden, Dr Arthur
Southern Bell T & T Co
Smoot, W A & Co, King St, office
Taylor, E B
Stabler, Laurence
Thomson, Alfred, residence
Timberman, C T C, residence
The Old Dominion Glass Co
Telephone Exchange chief operator
Theological Seminary
Virginia Glass Works
Varney, Walter U
Virginia Safe Deposit Trust Company
W., A & Mt Vernon Ry Co
W, A & Mt V Ry Co, Payne street
Watkins, J B
Wattles, R H
Wattles, C W
Warfield, jr, E
Washington-Southern Railway
Wash'n-Sou Ry. Engineer
Warfield, sr Edgar
West, Geo
Washington Steamboat Co
Wheatley, B, residence
Weil Bros
Western Union Telegraph Company
White, Wythe
Wheatley, B
Wildt, H
Wilkins, Captain Jno T
Wingfield, S T, residence
Wolford, Lorenzo, residence
Wise, Mrs Peter
Woolls, W P
Yates, C R
Zimmerman, J R, residence
Zimmerman, J R, office
Zimmerman, Chas
Annandale, C C Leachman
Bailey's Cross Roads
Centreville, Va, B B Utterbach
Fairfax, W T Oliver
Falls Church, Va M E Church
Legato, Va, Sisson, R E
Manassas, Va, Shannon's drug store
Wellington, C C Leachman
Haymarket, Va, G H Hulfish
Waverly, Va, E H Janney
Maple Grove, Va, Dr Chas H Janney
For rates apply to Central office

PAY STATIONS

Central Office
Fleischmann Hotel
Market House
Doniphan, A S
Rammell's Hotel

JEWELRY.

Going Housekeeping?

If so, you can hardly get along without spoons, knives and forks. The silver-plated are without a doubt the most economical in the end. They wear longer, look better and cost very little more than the ordinary kinds. We can even supply silver-plated knives with steel blades.

Your sideboard is hardly complete without a silver set. Silver cake and fruit baskets should also be placed there.

A candelabra with will brighten the table considerably. After the spread has been cleared off a silver fern dish should be placed on the table.

The necessary things in cut-glass are the decanter, the berry bowl and the celery dish. In a great many homes the ice cream is served on cut glass plates.

On your dresser place a traveling alarm clock and a sterling silver or silver-plated toilet set, also a hat and clothes brush.

You will find plenty use of a number of small silver-plated trays. One has always so many trinkets to take care of.

There should be a jewel case on the dresser, if only for appearance sake. Over night it is a good place to keep the watch and Z—K Gold Chain.

H. W. Wildt & Son

JEWELERS,

106 NORTH ROYAL STREET

ICE

Mutual Ice Company,

Wholesale and Retail Dealers in Ice.

Carload Lots and Country Orders a Specialty.

MICO WATER

Exceptionally pure, deliciously palatable, clear as crystal.

OFFICE:

Cameron and Union Streets, Alexandria, Va.

Bell Telephone No. 51

CHERRY COUGH CURE—A safe, pleasant and effectual remedy for Coughs, Cold and all affections of the throat and lungs. Contains no morphine or other injurious chemicals Price, 25c. For sale by E. S. LEADBEATER & SONS.

Selected BONELESS AND RIB BREAKFAST BACON and Fine Old HAMS for sale by J.C. MILBURN.

HUTCH, HUTCH, HUTCH.—Try HUTCH for indigestion. It will cure you. 25 cents per box. For sale only by WARFIELD & HALL, Corner Prince and Fairfax

Entire Wheat Glutin FLOUR just received by J. C. MILBURN.

50c G. P. TEA and 15c freshly roasted COFFEE are exceptionally good for prices at J. C. MILBURN.

RAILROADS

SOUTHERN RAILWAY

Trains leave Union Station Alexandria.

In Effect September 10, 1906.

N. B.—Following schedule figures published only as information, and are not guaranteed.

7:52 A. M.—Daily—Local for Harrisonburg Warrenton, Danville and way stations.

11:08 A. M.—Washington and Florida limited. Sleeping cars between New York and Jacksonville. Through first-class coaches between Washington and Jacksonville. Dining car service between Washington and Columbia.

11:32 A. M.—Daily—U. S. Fast Mail. First class coaches and drawing room sleeper to New Orleans. Dining car service.

4:18 P. M.—Week Days—Local for Harrisonburg and way stations on Manassas branch.

5:12 P. M.—Daily—Local for Warrenton and Charlottesville.

7:47 P. M.—Daily—New York and Atlanta Express—First class coach to Atlanta; sleeper to Columbus, Ga. Mondays, Wednesdays and Fridays Sunset Route Tourist sleeper Washington to San Francisco.

10:07 P. M., No. 33—Daily—New York and Florida Express. Through coaches and sleepers to Columbia, Savannah and Jacksonville. Sleepers to Augusta and Port Tampa Dining car service a la carte.

10:17 P. M.—Daily—Washington and Chattanooga Limited (via Lynchburg). First class coach and sleeping car to Roanoke, Knoxville, Chattanooga and Memphis. Sleeper to Birmingham and New Orleans, Washington to Roanoke. Dining car service.

11:02 P. M.—Daily—Washington and Southwestern Limited. All Pullman train, club car to Atlanta, observation cars to Atlanta, Macon. Sleepers to Nashville, Atlanta, Macon, Birmingham and New Orleans. Dining car service

Through trains from the South arrive at Alexandria 6:19, 6:35, 9 33 and 10.48 A. M. and 2:43, 9:13 and 9:33 P. M. daily. Harrisonburg 11:38 A. M. week days and 9:03 P. M. daily. From Charlottesville 7:53 A. M. and from Lynchburg 9:03 P. M. daily.

TRAINS ON BLUEMONT BRANCH.

Leave Alexandria (W. & O. Station) 8:21 A. M., 1:40, 4:23 and 4:53 P. M. week days for Bluemont; 6:37 P. M. for Leesburg; 9:05 A. M. and 6:37 P. M. on Sundays only for Bluemont.

For detailed schedule figures, tickets, Pullman reservation, etc., apply to WILLIAM G LEHEW, ticket agent, Alexandria, Va.

H. B. SPENCER, General Manager.
S. H. HARDWICK, Pass. Traf. Mgr.
W. H. TAYLOE, Gen. Passenger Agent.
L. S. BROWN, General Agent.
Washington, D. C.

Washington Southern Ry

Schedule in effect Sept. 9, 1906.

Trains leave Union Station for Washington and points north at 8 01, 9 27 and 12 01 a. m. 2 53, 7 07, 8 18, and 11 33 p. m., week days.

Sundays—9 27 a. m., 12 01, 7 07, 8 18 and 11 33 p. m.

For Fredericksburg, Richmond and points south at 4 48, 8 12 (local), and 10 15 a. m. 4:00, 5 07 (local), and 6 41 p. m., week days.

Sundays—4 48 and 10 15 a. m., 4 00, 5 07 (local), and 6 41 p. m.

Accommodation for Quantico 8 12 a. m. Sundays only, 4 42 p. m. week days and 8 33 p. m. except Saturdays.

NOTE:—Time of arrivals and departures and connections not guaranteed.

W. D. DUKE, Ass't to Pres't. C. W. CULP, Gen'l Supt. W. P. TAYLOR Traf. Mgr.

FINANCIAL.

ESTABLISHED 1852.

BURKE & HERBERT,

Bankers.

Modernly equipped for banking in its various branches.

Deposits received subject to check at sight.

Collections made on all points.

High-grade investment securities bought and sold.

Letters of Credit and Foreign Exchange furnished.

Safe Deposit Boxes for rent.

A Savings Department in which interest is allowed on deposits.

CHAS. R. HOOFF, PRESIDENT. | THOS. W. WHITE CASHIER.

First National Bank,

ALEXANDRIA, VA.

Designated Depository of the United States.

CAPITAL . . . $100,000
SURPLUS AND UNDIVIDED PROFITS $155,000

Directors:
CHAS. R. HOOFF, J. F. MUIR,
G. L. BOOTHE, M. B. HARLOW
B. BAER, JR.

Prompt attention given to all business, including collections throughout the United States and Europe.

GROCERIES.

William H. Peck,

GROCERIES, AND DEALER IN FRESH AND SALT MEATS AND PROVISIONS, WOOD, COAL, AND ICE.

Country produce received daily.
Also handle Grain and Mill Feed.
Lime, Salt, Nails, Gasoline and Oil.
Orders called for and delivered.

S. E. Cor. Queen and Payne Sts.

W. A. JOHNSON & CO.,

WHOLESALE GROCERS.

GENERAL COMMISSION MERCHANTS And Dealers in

ALL KINDS OF LIQUORS.

Have on hand Gibson's XX, XXX, XXXX, and Pure Old Rye, Old Cabinet and Monogram Whiskies; also Baker's and Thompson's Pure Rye Whiskies, to which they invite the attention of the trade.

Orders from the country for merchandise shall receive prompt attention.

Consignments of Flour, Grain and Country Produce solicited, for which they guarantee he highest market prices and prompt returns

N. E corner Cameron and Royal Streets.

JOHN AHERN & CO.,

WHOLESALE AND RETAIL GROCERS

And Dealers in

PURE WINES AND LIQUORS.

Country Produce received daily. Our stock of Plain and Fancy Groceries embraces everything to be had in this line.

We hold largely in United States bonded warehouse and carry in stock various brands of the best

PURE RYE AND MALT WHISKIES made. Have also in store superior grades of Foreign and American WINES, ALES, BROWN STOUT, &c.

Satisfaction Guaranteed as to Price and Quality.

Corner Prince and Commerce Streets.

QUALITY TELLS.

J. C. MILBURN,

113 North Royal Street : Alexandria, Va

Dealer in

FANCY AND STAPLE GROCERIES,

Proprietor of the

POTOMAC BRAND FLOUR, which is unexcelled.

Coffees Freshly Roasted

Discontinuance Through Coach between Washington and Warrenton, Virginia

Southern Railway announces effective with last car from Washington, train No. 15 Saturday, September 29th, and last car from Warrenton, Train No. 316, Monday, October 1st, discontinuance through coach between Washington and and Warrenton for the season 1906.

Virginia State Fair and Richmond Horse Show October 9-13. Low Rates via Washington Southern Railway.

One first-class fare plus 50c round trip to Richmond from all stations, including one admission to either the fair or horse show. Tickets on sale October 6th to 13th inclusive; final return limit October 15th; continuous passage in each direction. Apply to ticket agents, Washington Southern Railway.

W. P. TAYLOR, Traffic Manager